The Kingston Daily Freeman.

VOL. L.—No. 29. CITY OF KINGSTON, N. Y., FRIDAY EVENING, NOVEMBER 19, 1920. PRICE THREE CENTS.

SEA TRIP ALLOWS HARDING TO REST

Free From Callers for Five Days—Believed to be in Sympathy With Obregon's Effort to Establish Stable Government.

By Telegraph to The Freeman.

On Board S. S. Parismina, with President-elect Harding, Nov. 19.—If the feelings of President-elect Warren G. Harding could be expressed in three words today those words probably would be "Safe at last."

For the next five days, or until the steamer Parismina arrives at Cristobal, Senator Harding will enjoy an unbroken rest aboard the ship. Not since before his pre-convention campaign for the nomination has the senator had five days in which he did not have to make a speech; or five days in which he was secure against callers of various kinds.

For five days at least he is free of office seekers and free from those who want a private word with the next president. For at least 108 hours there will be nothing but rest.

The Parismina plowed steadily on her way southward into the Gulf of Mexico. The Harding party was given a rousing farewell on leaving New Orleans. Drifting down the Mississippi, the senator exhibited much interest in the passing shores.

Old salts aboard the Parismina do not promise particularly favorable weather on the trip. They fear some hard blows as the vessel gets further south. Fortified with the experience of several ocean trips, however, the president-elect views the prospects of a blow with equanimity.

It was learned today that Senator Harding's decision not to touch en route at a Mexican port to meet President-elect Obregon was reached only after deep consideration and that the chief reason was not that the steamship was unable to make the necessary arrangements, but that Senator Harding did not feel free to make such a visit except with the acquiescence or approval of the present administration.

Senator Harding has been much impressed on his visit to the border with the need of support being given Mexico once she has reconstructed herself from her years of banditry and revolution and established a stable government. While the senator, of course, would not comment for publication on his views, it is felt in the Harding party that the senator would not look with disfavor upon a loan from the United States to Mexico once this stable government is assured.

AT THE THEATRES.

Vaudeville At Opera House—"The Prince Chap" At Keeney's.

"The Review Comique", the novelty offering at the Kingston Opera House which opened the vaudeville season yesterday, proved a delightful entertainment. Many song numbers received encore after encore and the dances and humorous wit caused a continuous buzz of merriment. Murray and Sylvester in a comedy sketch "Two Hours Late" kept the audience laughing. Wallace Reid in the sequel of his three racing stories. "Excuse My Dust", was just as fast and speedy as "The Roaring Road" and "Double Speed" This bill will be repeated at the Opera House tonight. The photoplay for Saturday is Corrinne Griffith in "The Broadway Bubble"

Delightful and intimate insights into London's famous artists colony are given, along with an unusually appealing story, in "The Prince Chap" the attraction at Keeney's tonight and Saturday. It is William DeMille's screen production of Edward Peple's well known play of the same name. The role of the sentimental hero has found a worthy successor in Thomas Meighan.

"Tex", the scientific elucidator of mysteries, in "The Unseen Witness" is the attraction at the Auditorium tonight. Alice Howell in "Her Bargain Day" is also featured. Tomorrow Frank Keenan in "Smouldering Embers" also Juanita Hansen in in "The Lost City".

Alice May Carley, who comes to the Kingston Opera House on Wednesday night with the Boston English Opera Company in Gilbert and Sullivan's comic opera "Ruddigore" was chosen for her part because of her keen conception of its satire, and she created a sensation in the difficult role of Mad Margaret.

ULSTER PARK.

Ulster Park, Nov. 18.—The regular monthly meeting of the Willing Workers will be held at the home of Mrs. I. D. Churchwell on Friday afternoon at 2:30 o'clock. This is the election of officers for the coming year and also dollar meeting.

Mr. and Mrs. Augustus Post and daughter of Rifton were the guests of Mr. and Mrs. Norman Contant on Sunday.

Thomas Pennington, who has been spending a few days with his brother, has left to spend the winter season in southern California.

Mr. and Mrs. L. W. Hermance and family spent Sunday with friends in Poughkeepsie.

H. V. Story and daughter, Janet, spent the week end at New York city.

There will be preaching at the Brick Church next Sunday evening. The services will be conducted by Mr. Gulick, who comes as a candidate. It is hoped that as many as can will make an effort to be present.

Ulster County Farm Sold.

The Rosengarten estate, consisting of 45 acres, located at Highland, was sold this week through the Newburgh office of the Strout Agency, to W. J. Hughes of Jersey City, N. J. Mr. Hughes will use the property for a summer home.

DR. JOHN FINLEY RESIGNS POST

State Education Commissioner to Become Associated With New York Times—Internationally Known.

Dr. John H. Finley resigned Thursday as state commissioner of education and president of the University of the State of New York in order that he may "enter an important advisory and editorial relation with the New York Times." For the present Dr. Finley would not announce the exact nature of his work on the Times. The resignation takes effect January 1, or as soon after as his successor is named. No action will be taken by the board of regents until December 1, when the board will be in Albany to attend the inauguration of Governor-elect Miller.

In announcing his resignation Dr. Finley said he was especially happy "to be graduated to the noble journalistic cause," and especially to return to a profession for which he had prepared himself.

The resignation came as a surprise to the regents, his staff and state officials. During his service of seven years with the state, Dr. Finley has made New York state internationally proud of its education commissioner. His work has received official recognition from three foreign countries. He has been made Knight of the Legion of Honor of France, Chevalier of the Order of the Crown of Italy and a member of the Imperial Order of the Rising Sun of Japan. His activities in the world war were numerous.

Dr. Finley is 57 years of age and a native of Illinois. He was graduated from Knox College in 1887. He has received honorary degrees from many American Universities and Colleges, including Johns Hopkins, University of Wisconsin, Princeton, Williams, Dartmouth, Columbia, Brown, Colgate and New York University. He was president of Knox College fom 1892 to 1899. He served on the Princeton faculty for three years and in 1903 was elected president of the College of the City of New York, resigning this position to succeed Dr. Andrew S. Draper as education commissioner.

GLASCO.

Glasco, Nov. 18.—Mrs. Eugene Scoville has moved back to the Freeman Lasher place.

C. A. Klubenspies has purchased of Clifford C. Goodwin of New York city the Ostrander land on the east of the highway between Glasco and Saugerties.

Mrs. Daniel Delaney has returned from Philadelphia, Pa., where she spent two months.

Miss Angelina Rinaldo spent Friday and Saturday in New York city.

Mrs. John C. Seitz has returned from her extended trip and visit to her children.

Mrs. Hoyt Weeks spent last week with Mr. and Mrs. Benjamin Ebel in Poughkeepsie.

Mrs. Samuel Coon was called to New York city by the death of her son-in-law, William Hewitt in New York city.

Mrs. John Young spent Friday with her daughter, Mrs. Frank Brown, in Saugerties. It was Mrs. Brown's birthday and several of her friends came to help her celebrate.

Albert Legg of Kingston was in Glasco Sunday.

Mrs. Herbert Burhans is quite ill.

A party of fifteen went in Ferraro's autobus Tuesday evening and attended revival services in the Methodist Church at Malden.

George Ebel who has been seriously ill for some time, remains in a critical condition.

Word was received here Monday of the death of Mrs. Oliver Deeds at her home in Kansas City, Mo. Mrs. Deeds was formerly Elizabeth Deshler of this place and a sister of Benjamin Deshler.

WEST HURLEY.

West Hurley, Nov. 18.—Mr. and Mrs. Aaron Stoughtenburgh entertained Mr. and Mrs. Newcomb of Prattsville a few days the past week.

Kenneth Kellerhouse of White Plains spent the week end with his father.

Mr. and Mrs. F. W. Herrick and daughter, Ruth, spent Sunday with Mr. and Mrs. John Davis of Ashokan.

Mrs. Everett Mosher and son, Viron, of Willow and Mrs. Wesley Mosher and daughter, Paula, of this place spent Sunday with Mr. and Mrs. Hobert Rowe of Hurley.

Mrs. Michael Tone of Wittenberg and Harold Ostrander and Paul Kellerhouse of this place motored to White Plains last week.

Sampson Van Steenburgh of Kingston and Edward Waldorf of New York city were callers in this place Saturday.

Mr. and Mrs. Elmer Peterson of Kingston were visitors at the home of L. E. Joyce Sunday.

Mr. and Mrs. A. Stoughtenburgh spent Monday in Montoma.

Mrs. Michael Tone has been spending a few days with her sister, Mrs. Eugene Ostrander.

N. H. Rowe entertained company Sunday.

Leander Benedict had the misfortune to lose his tenant house by fire last Thursday morning.

Mrs. E. D. Brewer and mother, Mrs. Flowers, spent Tuesday at the home of Frank Kellerhouse.

Mr. and Mrs. Charles Perry spent Sunday with Mr. and Mrs. Lawrence Joyce

Newsprint Price Announcement.

By Telegraph to The Freeman.

New York, Nov. 19.—Editor and Publisher will say this week that the official price of the International Paper Company for paper in car lots for the first quarter of 1921 will be $6.50 per cwt., f. o. b. mill. A few years ago newsprint was selling at less than $2 per cwt.

KING A DICTATOR SAYS VENIZELOS

By Telegraph to The Freeman.

Athens, Nov. 19.—"Constantine would not be content to be the constitutional sovereign of Greece if he returned to Athens. He wants to be a sovereign on the Prussian-Hohenzollern plan. His idea is that of a dictator by divine right. The Greek constitution contemplates nothing of the kind."

This declaration was made by Eleutherios Venizelos, former premier of Greece, just before his departure for Nice. The former premier, who virtually ruler of Greece, until his over throw by the monarchists in the general election, continued:

"Many reasons militate against the return of the former king. One of them is the Greek constitution which provides for a démocratic sovereign; for one who is elected by the people in the first instance, but who must exercise his authority as a democratic ruler, executing the will of the people, and not merely his own. In the late King Alexander, whose death was universally regretted, we found a young sovereign reconciled to this view, who would have adhered to it, we felt sure. If he had lived, Greece would have enjoyed peace and prosperity, under the democratic rule. Under Constantine we should have the return of a dictator, arrogating to himself rights not contemplated by the constitution. His breach of faith towards Servia, during the world war, and many other acts proved it.

"What would happen if Constantine returns? Servia would be justified in feeling her alliance with Greece instantly dissolved.

"The ex-king by his irresolution, his false play with military prestige, that reminds one too much of Hohenzollern pride, tries to make out that he would have been better fitted than any one else to make Greec great and prosperous. Quite the contrary. Had he been allowed bythe Allies to remain in Greece he would have made his country very little and very poor."

Constantine is a brother-in-law of the ex-kaiser. His wife is the sister of the former German war lord.

D. A. R. CHAPTER ELECTS OFFICERS

The annual meeting of Wiltwyck Chapter, D. A. R., was held at the Chapter House on Thursday afternoon, resulting as follows: Regent, Mrs. W. N. Fessenden; first vice-regent, Mrs. A. V. V. Kenyon; second vice-regent, Mrs. Henry Van Hoevenberg; recording secretary, Mrs. James Scott; corresponding secretary, Mrs. E. H. Bogart; historian, Mrs. Ralph Clearwater; treasurer, Mrs. Frank Merritt; registrar, Mrs. W. C. Kingman; local board, Mrs. Philip Elting, Mrs. Charles M. Preston, Mrs. William M. Davis, Mrs. T. V. R. Brown. At this meeting the chapter received a gift of a pair of spectacles over one hundred years old, from Wilbur Smith of 135 Greenkill avenue, expressing its appreciation and thanks for the same.

PORT EWEN.

Port Ewen, Nov. 19.—Union Evangelistic services will be held in the Methodist Church this evening at 7:30 o'clock. The Rev. P. C. Weyant, pastor of Trinity M. E. Church, Rondout, will preach. This is young people's night, especially, but all the older ones are most cordially invited to be present. These meetings are well attended each night and very helpful.

Mr. and Mrs. Clarence Freer and daughter and Mrs. Estella Freer are moving into the house of Peter Veeder on Broadway.

The terrific wind storm Wednesday evening blew off the roof of the barn of Henry Van Aken on Railroad avenue.

Mrs. Herman Forte of Barrytown, is the guest of Mrs. John Lynn on Hamilton street.

Services at Hebrew School.

A religious service in English and Hebrew will be held at the Kingston Hebrew School on Saturday morning at 10 o'clock. Morris Clark will deliver a lecture on "The Life of Joseph." After the service the Sabbath school classes will be conducted by Mr. Clark, with Miss Minnie Yallum, Ruth Rudnick and Meyer Koplowitch assisting. The young folks of the Hebrew persuasion are cordially invited. These services are held under the auspices of the Young Judaea Club. The latter will hold its regular members' meeting on Sunday afternoon at 2:30 o'clock at the Kingston Hebrew School.

Dance To Follow Basketball.

The dance given last evening by the United Brotherhood of Railroad Clerks at Mechanics' Hall was largely attended. Music was furnished by Balfe's popular orchestra, which made a decided hit. The same orchestra will be at St. Peter's Hall tonight to furnish music for dancing after the basketball game. Paul Zucca who is playing with the orchestra will be there with his violin and banjo.

Annual Meeting Of The Red Cross.

The annual meeting of the Ulster County Chapter of the American Red Cross will be held on Monday evening, November 22, at 8 o'clock at the court house.

Henry Willitt, of Los Angeles has a rich dad, but he is still in jail there, lacking bail for his release on the charge of stealing an automobile. Henry says his dad will not bail him out because he fears he will elope with Mrs. Lupie Jackson, a young widow. Henry says he loves Lupie, and Lupie says she loves Henry and will wait for him even it he should remain in jail for a century. The photo shows Mrs. Jackson visiting her lover in his dungeon cell.

FOURTH ARREST IN CHICAGO TRAGEDY

By Telegraph to The Freeman.

Chicago, Nov. 19.—The fourth man in the Grant Park tragedy in which Marie Ramey and Lillian Thompson, actresses, lost their lives, was arrested early today aboard the steamship E. E. Loomis, at Saulte Ste Marie, according to word received by the Chicago police. Although given the name of "McCartny" in confessions made by Harris Jorgenson, Lawrence Jorgenson and Marcus Brumberg, the man taken at Saulte Ste Marie gave his name as Michael Cox of Port Huron, Mich.

Cox at first denied any connection with the tragedy, but finally broke down, according to police reports, and confessed that he had met the actresses early last Saturday evening and had entertained them several hours. He denied that either he or the girls were intoxicated as charged by the Jorgenson brothers and Brumberg.

Cox said that he did not enter the automobile when the girls joined the Jorgensons and Brumberg and that he was not at any time in Grant Park.

SINN FEINERS EXECUTE TWO

By Telegraph to The Freeman.

Cork, Nov. 19.—The execution of two British officers as spies was announced by the Sinn Fein today. According to the announcement, Captain Green and Captain Chambers, who were recently kidnapped, were tried for espionage and then put to death.

MOMBACCUS HEIGHTS.

Mombaccus Heights, Nov. 15.—Mrs. Ralph DePuy of Unadilla is visiting relatives in this place.

Mrs. Leonard Van Etten and son, Harold, and little granddaughter, Margaret Smith, spent Sunday with her daughter, Mrs. Harry Smith of Patankunk, who has returned home and is gaining nicely after a serious operation at the Benedictine Sanitarium at Kingston.

The Rev. Mr. Thompson of Tongore spent a day recently with the Rev. A. Quick and wife and preached at the mountain lumber camp in the evening.

David Quick, while sawing wood by gasoline power one day recently, got his jacket caught in the engine and before released was badly cut and injured. Dr. Hanker of Kerhonkson attended him.

Harold Van Etten, who has been employed at Patankunk for some time is home at present and spent Sunday with his uncle and aunt, Mr. and Mrs. W. DePuy

Isadore Myerson has returned from the city.

We had our first snow of any account November 10.

Solomon Uhtraff is repairing the road near his home. The Miller brothers of Palentown are assisting him.

The Hartelius family has been entertaining auto parties of friends from Napanoch the past two or three Sundays.

Mrs. Leonard Van Etten and little granddaughter will visit relatives in Kingston and Bloomington for a few days this week.

St. John's Men's Club.

There will be an important meeting of the Men's Club of St. John's Church held at the Parish House this evening at 8 o'clock. All captains and workers in the Every Name Campaign are especially invited to be present as well as all members of the club.

CLAIM BRITISH M. P. "RED" SOLDIER

By Telegraph to The Freeman.

London, Nov. 19.—Cecil L'Estrange Malone, a Liberal member of the house of commons, was accused of affiliations with the Red army when he was arraigned in Bow street police court today on the charge of making seditious utterances in a speech. The prosecutor alleged that Malone had in his possession a number of training books for Red officers. The preface of these books, according to the prosecutor, contained the following:

"We are soldiers of the Red army. Soon we shall be fighting in five continents. We shall not lay down our arms until the world is ours."

Malone was arrested by a British staff officer in Trinity College, Dublin, on November 10. He had gone to Ireland to deliver a speech on Bolshevism. Malone was brought back to England for arraignment.

SAYS JAPS WILL STOP COMING HERE

By Telegraph to The Freeman.

London, Nov. 19.—The Daily Express today printed the following cablegram from Hugh Byas, its Tokio correspondent:

"The main lines of the Japanese-American agreement are today nearing final settlement. Japan agrees absolutely to stop emigration to America. America grants full citizenship to the Japanese already there. Minor points, such as land ownership and dual Japanese nationality will be adjusted upon the general principles of the settlement. There is every prospect that the dangerous questions have been disposed of."

BOYS' WORK CONFERENCE

Very Desirable, in Dr. Kaplan's Opinion.

The city-wide conference to be held at the high school on the evenings of November 30 and December 1, has aroused a lively interest on the part of various organizations and individuals of this city. It is expected that citizens who have the best interest of the young men of our city at heart will come and air their views. Nearly every organization has appointed delegates and it is expected that those that have not will soon do so and send in the names of the delegates as soon as possible.

When interviewed in relation to the conference, Dr. Bernard M. Kaplan, rabbi of Temple Emanuel said: "Any conference or meeting in the interest of the boys of Kingston appeals to me very much and will appeal to every public spirited citizen whether he has boys of his own or not. The boys of today will be the citizens of tomorrow, and we have to train them in the way they should go. The neglected boy will be an indifferent sort of citizen. Let the community take an interest in the boy and the boy will be interested in the community."

Bouck Report Filed.

By Telegraph to The Freeman.

Boston, Nov. 19.—The report of the finding of the committee that tried William Bouck, master of the Washington State Grange, was filed with the national body for action today. The Grange is on record as opposing daylight saving and has named a committee to discuss agriculture with President-elect Harding.

Mr. Compton to Preach.

At the special service at Trinity M. E. Church, the Rev. W. F. Compton will preach. Services will begin promptly at 7:30 o'clock. All are welcome.

EX-KAISERIN'S CONDITION GRAVE

By Telegraph to The Freeman.

Amsterdam, Nov. 19.—The condition of the ex-kaiserin of Germany is described in dispatches from Doorn today as most grave.

The crown prince, who was summoned to her bedside from his retreat at Weiringen, is remaining at Doorn and the other children and relatives are expected.

CADET CHANDLER'S BRAVERY NOTED

On Duty Eight Hours At Burning of Main Building of St. John's Military Academy, Citation Says His Work Prevented Loss of Upper School.

Cadet Corporal Fehmer Chandler of St. John's Military Academy at Manlius, N. Y., has been cited for special bravery.

The occasion was the great fire on Sunday last which destroyed the main building of the school, and endangered the dormitories and adjoining buildings to such an extent that the Syracuse fire department twelve miles away was called to help out the small fire companies from Manlius and Cazenovia which could not cope with the blaze.

The water supply could only be reached by laying the hose across the main state highway which lies at the foot of the school grounds. The Syracuse Suburban trolley line runs on this highway.

Young Chandler was stationed at this point with orders to keep the trolley cars and automobiles from cutting the hose at all hazards. He remained on duty eight continuous hours protecting the hose from 6 p. m. to 2 a. m., keeping the cars moving and at the same time preventing congestion of the highway. The citation states that by his faithful duty in this crisis he prevented the burning of the upper school.

Over one hundred cadets ran an auxiliary line of buckets to a recently completed dormitory which stood nearest to the burning building and was in great danger.

"Chick" chandler as he is popularly known, is the son of Dr. and Mrs. George F. Chandler of this city.

The young son of Colonel Franklin P. Ward, late adjutant of the 27th Division, was also cited for bravery in connection with this fire.

CUNEO'S, SPELL IT WITH A Q

Two strangers boarded a trolley car on Thursday and asked the conductor to let them off at the corner nearest to a hotel whose name they could not remember but which began, they said, with "Q."

"Quigley's?" suggested the conductor, but the strangers said that was not the name: neither was the hotel situated in the downtown section. They had stopped there before, they said, but could not recall the exact location except that rolley cars passed he door. "The name begins with Q," they said.

"Stuyvesant? Eagle? Mitchell? Kingston? Ulster? Kirkland? West Shore? City? Eichler? United States? Fischer's?" suggested the conductor and several passengers alternately, but the reply in each case was "No."

"Then there ain't no such hotel," said a passenger. "You're in the wrong town. Go on to Newburgh, or Poughkeepsie, or Catskill, or Middletown, and you'll find it there."

"No, it's right here in Kingston," said the strangers, "and the name begins with Q."

"How about Cuneo's?" asked the conductor.

"That's it," said the strangers.

Report Has Americans Killed.

By Telegraph to The Freeman.

Mexico City, Nov. 19.—An unconfirmed report was received here today that three Americans have been killed in strike disorders in the state of Coahuila. Neither government officials or coal mine officials in the section where the riots occurred have been able to verify the report. It is admitted, however, that turbulence in the mining fields is increasing.

High School P. T. A. Officers.

At a meeting of the Federated Council of the Parent-Teachers' Association, Wednesday afternoon, at the high school, Mrs. W. R. Anderson was unanimously re-elected president and Miss Marguerite Condon secretary. The new officers elected were: First vice president, Mrs. W. J. Whiston; second vice president, Mrs. W. A. Longyear; and treasurer, Mrs. T. H. Edmonston.

An Aged Pilgrim.

By Telegraph to The Freeman.

Chicago, Nov. 19.—Hyman Lefkovitz, 93, today is awaiting receipt of passports to visit Palestine. "I'm going over to see my grandfather in Jerusalem," he announced.

Ukrainians Battle "Reds."

By Telegraph to The Freeman.

Copenhagen, Nov. 19.—"Armed peasants are in rebellion in Ukraine and pitched battles are taking place daily with the "reds," said a dispatch to the Tidende today.

MANY FAVOR GERMAN ADMISSION

To League of Nations—British M. P. Speaks Out in Assembly—Viviani Strongly Opposed—League Decides, for First Time, to Use Troops in Vilna.

By Telegraph to The Freeman.

Geneva, Nov. 19.—George Nicoll Barnes, a Laborite member of the English parliament, speaking in behalf of the world's workers, today urged the league of nations assembly to admit Germany to the league as soon as possible.

Barnes spoke at great length and after he had finished there was scattered applause from the delegates. He pointed out that all of the enemies of Germany, with the exception of the United States and Russia, are members of the league and that the presence of America in the league is greatly desired.

"In both the financial and labor conferences Germany has shown her willingness to do her share," said Barnes.

The committee on applications of membership in the league did not transact any business this afternoon.

After a five minute session it ad-

Geneva, Nov. 19.—The first maneuvers upon which Germany's immediate admittance into the league of nations depends began this afternoon when the committee on application for membership met behind closed doors.

Former Premier Viviani said he was ready to combat any attempts to secure membership by Germany.

However, a strong swing in favor of admitting Germany has developed since the assembly began its sessions on Monday. Leading members of the various delegations admitted it was possible that a motion to take Germany into the fold might receive more than a majority of votes.

Lord Robert Cecil, representing South Africa and the delegates from some of the South American neutrals, have regarded with favor the proposal to take Germany into the league in order to help her economically, but it is improbable that they will press their view. France has threatened to withdraw her delegation from the meeting if Germany is admitted, which would inevitably threaten the league with disruption.

In view of the absence of the United States and the possibility that America may enter the league at a later date, if the covenant is revised, influential delegates are counselling caution and delay in dealing with the admittance of Germany.

Great Britain, France, Spain and Belgium have notified the league that they are putting troops at its disposal for use in the Vilna district to maintain order during the forthcoming plebiscite. Vilna is in Lithuania, but is claimed by both Poland and Lithuania. The city was recently occupied by Polish forces under General Zellingnowski, who set up a government. This is the first time that the league has decided to use troops and it is possible that other nations may supply soldiers to join the force at Vilna. Reports are current that the troops thus used may form the nucleus of a standing league army for police duty in various parts of the world.

N. Y. SANCTIONS DEMPSEY BOUT

By Telegraph to The Freeman.

New York, Nov. 19.—Sanction of the proposed Dempsey-Brennan bout at Madison Square Garden, December 14, by the New York Boxing Commission, caused the world's heavyweight champion to pitch into training in earnest today. Dempsey has been doing light work aboard the naval training ship Granite State, awaiting action by the commission.

The match has been made for many weeks. It was postponed several times, awaiting official sanction. Dempsey's match with Brennan will be his second since winning the world's title. A few months ago he knocked out Billy Miske at Benton Harbor.

LYONSVILLE.

Lyonsville, Nov. 18.—Japheth Christiana, who has had a very sore hand, is much improved.

Chester Alexander butchered two fine hogs on Monday.

James Trowbridge and family of Ellenville and Garry Trowbridge and wife of Walden recently spent a few days with Arch Trowbridge and wife.

Mrs. Tracy Farley returned to her home at this place some time ago from Lake Mohonk.

Claude Christiana of Ellenville is spending a few days with relatives on Rose Hill.

A large flock of wild geese was seen going south on Monday by a number of the residents of this place.

Oldest School Teacher Dead.

By Telegraph to The Freeman.

Attleboro, Mass., Nov. 19.—Miss Elizabeth Carpenter Blanding, believed to be the oldest school teacher in the United States, is dead at her home today, aged 93. She started teaching school here at the age of 18 and taught for 70 consecutive years. It is a common occurrence to find three generations in a single family who attended school with Miss Blanding.

NELSON BEEF COMPANY

Meats Meats

HUDSON VALLEY STORES.

523 Main Street, Poughkeepsie. 40 Broadway, Kingston.
201 Main Street, Poughkeepsie. 306 Wall Street, Kingston.
639 Main Street, Poughkeepsie. 236 Main Street, Saugerties.
5 Academy Street, Poughkeepsie Main Street, Arlington.
Mill Street, Wappingers Falls. 90 Broadway, Newburgh
Market Street, Rhinebeck.

WHY NELSON BEEF COMPANY'S

REASON NO. 12——MEATS ARE BETTER——REASON NO. 12

OUR BUYING POWER

MADE POSSIBLE

BY THE VOLUME OF OUR BUSINESS

12 HUDSON VALLEY STORES—Count Them

523 Main St., Poughkeepsie, N. Y.

201 Main St., Poughkeepsie, N. Y.

639 Main St., Poughkeepsie, N. Y.

Main St., Arlington, N. Y.

Mill St., Wappingers Falls, N. Y.

Main Store and Office
15-17 ACADEMY ST.,
POUGHKEEPSIE, N. Y.

SPECIALS

County Pork Sausage	35c
Fresh Hams	35c
Fresh Shoulder	28c
Smo Picnic Hams	25c
Sugar Cured Hams	35c
Rolled Pot Roast	24c
Rib Roast, Blade	28c
Shoulder Veal	28c
Breast Veal	25c
Steak or Hamburg	25c

236 MAIN ST.,
SAUGERTIES, N. Y.

306 Wall St., Kingston, N. Y.

40 Broadway, Kingston, N. Y.

90 Broadway, Newburgh, N. Y.

212 Broadway, Newburgh, N. Y.

Market St., Rhinebeck, N. Y.

THE PEOPLE OF THE STATE OF NEW YORK—By the Grace of God, Free and Independent.

To Thomas H. Brodhead, Caroline B. Kingman and Mary B. Brink.

You and each of you are hereby cited to show cause, at a Surrogate's Court to be held in and for the County of Ulster at the Surrogate's office in the City of Kingston, in said County, on the 30th day of November next, at ten o'clock in the forenoon of that day, why the last Will and Testament of Mary C. Brodhead, late of the City of Kingston, Ulster County, deceased, presented to said Surrogate's Court should not be admitted to probate and recorded as a Will of real and personal estate, in pursuance of the statute, on the petition of George L. Brodhead, of No. 50 West 48th Street, New York City, the Executor named therein.

In Testimony Whereof, we have caused the seal of said Surrogate's Court to be hereunto affixed Witness, Hon. Walter N. Gill, Surrogate of our said County, at the City of Kingston, the first day of November in the year of our Lord one thousand nine hundred and twenty.

(L.S.)

WALTER H. GILL,
Clerk of the Surrogate's Court.

MERCANTILE GAMES TONIGHT

The games scheduled in the Mercantile Bowling League for tonight at the Y. M. C. A. are full of interest and some change in the standing of the teams can be expected. In the two matches scheduled for 7:15, the West Shore will meet the Armour Co and the Matthews team will bowl against the O. & W. R. R. The West Shore will be minus the services of Ballard, who is out on account of sickness. Without Ballard in the line-up, the meat men should be able to take two of the three games. The Matthews team will be similarly handicapped without the services of John Matthews when they meet the O & W team. The latter have been somewhat out of luck but are expecting to stage a come-back and will rely mainly on Rogers and Wilbur.

The 9 o'clock games between Millards and Fullers will be full of pep. Which ever team gets the best of this will be pretty well towards the top of the league. The Kingston Coal Co. will have a hard nut to crack in the snappy K-M silk team, who will be out with a strong line-up with Cleveland, Boesneck and Esenbaugh.

	W.	L.	Pct
West Shore	5	1	.833
Fullers	4	2	.667
Matthews	4	2	.667
Kingston Coal	4	2	.667
G & E	3	3	.500
K-M Silk Co.	3	3	.500
Millards	3	3	.500
E. & T.	3	3	.500
Armours	1	2	.333
Jacobsons	2	7	.222
O & W. R. R.	1	5	.166

KI-MOIDS
(Tablets or Granules)
For INDIGESTION
With or without water; pleasant to take.
QUICK RELIEF!
Price, 25-50-75¢
MADE BY SCOTT & BOWNE
MAKERS OF
SCOTT'S EMULSION 11

TODAY'S BEAUTY TALK

Beautiful hair, thick and lustrous, is easy to have if you use Parisian Sage. It's a positive remedy for dandruff, excess oil and itching scalp. Chas. L. McBride sells it with money back guarantee.

HOMESPUN YARN.

Readin', writin', 'rithmetic,
A good school lunch will make them stick,
Something from home and something hot,
It warms, it cheers, it hits the spot.

The first step toward farm home conveniences is the septic tank. Ask the State College at Ithaca, N. Y., how to install one.

A timely warning: Don't give Christmas presents because you must. Such a gift has nothing of the Christmas spirit.

Meat canning time is here. Many housewives would as much think of failing to have a good supply of canned fruit as to be without canned meat.

The A, B, C of household arrangement: Place the necessary furniture within a given space in a way that will be reasonable for use and pleasant to see.

One reason for all this talk about the value of different foods is that there is a direct relation between a well-balanced diet and good health.

Do the children have a weekly allowance of spending money, or is it a nickel now, a dime now, and a quarter some other time, the total of which neither child nor parent can even guess?

MARBLETOWN.

Marbletown, Nov. 18.—Mr. and Mrs. Gus Schipp and son of White Plains, Mr. and Mrs. Charles Buchholtz and son of Kingston and Mrs. Lewis Fitch of Kingston were guests of Mr. and Mrs. Charles Schipp on Sunday.

We were very sorry to learn of the auto accident of William Schipp and Alphonso Brown on Saturday evening. Schipp is again able to be about while Alphonso is gaining nicely at the Benedictine Sanitarium and we all hope for his speedy recovery.

S. B. Myer, Jr. and family of Ulster have moved back to this place.

Mr. and Mrs. Jesse Stokes and children of West Camp were week end guests of Mr. and Mrs. E. Lasher.

Mr. and Mrs. A. A. Myer and daughters spent Sunday with her parents at St. Remy.

Mr. and Mrs. B. Bush were in Kingston on Friday.

Ross Osterhoudt of Stone Ridge was in this place on Friday.

Mrs. A. Christiana has returned home after spending the past three weeks with her father, Judge Myer.

Mrs. M. Brown visits her son at the Benedictine Sanitarium each day.

CLEARWATER'S

Furnishing Shop

284 Wall St., Opposite the Court House

The little touch of winter is a reminder that THANKSGIVING and CHRISTMAS are drawing near.

Many will enjoy their Thanksgiving Dinner with friends. Why not take along a gift? Many suitable things here.

Neckwear, Scarfs, Shirts, Pajamas, Socks, Belts, Golf Hose, Toilet Articles

Woman's Shawl Scarfs, Necklaces, Gloves, Wool Sport Hose, Silk Hose, Lisle Hose, Golf Sox,

Dainty Underwear, Towels, Silk Petticoats, Pettibockers, Corsets, Bloomers.

Prices Right : Quality the Best

RALPH D. CLEARWATER.

PARIS LONDON RUSSIA INDIA

Cartier INC.

IMPORTER OF DIAMONDS

Fifth Avenue and 52nd St.

NEW YORK

F. W. CURTIS
INTERIOR DECORATOR
Painting and Paper Hanging
Familiar with
Cretonnes and Tapestries for Walls
Advice free to patrons on request
Particular Attention to Jobbing
432 Albany Ave., Kingston, N.Y.
Residence Phone 1801-R.

BACK TO OLD PRICES

AT MORRIS HYMES' CLOTHIER

52-54-56 North Front Street.

Slipon Sweaters (khaki)	98c
Fleece Lined Underwear	98c
Hanes Ribbed Underwear	98c
Lackawanna Wool Underwear	$1.98
Men's Corduroy Pants	$3.48
Outing Flannel Shirts	$1.48
1 Buckle Arctics	$1.75
Canvas Gloves (heavy)	15c
Jersey Gloves (all colors)	19c
Sheepskin Lined Coats	$11.50
Men's Heavy Gray Suits	$19.50
Men's Socks (all colors)	10c, 15c
Blue Jersey Shirts	$1.48

OVERCOATS

$15, 18, 20, 22, 25, 28, 30, 32, 35, 38, 40.

W. L. DOUGLAS SHOES REDUCED

$6.50, 7, 7.50, 8, 8.50, 9, 9.50, 10.

Army Shirts (double elbow)	$4.85
Overalls or Jackets	$1.48, $1.75
Duck Coats (blanket lined)	$5.85
Handkerchiefs (all colors)	9c
Men's Blue Serge Suits	$14.85
Men's Dress Shirts	$1.48, $1.98
Men's Work Shoes	$2.60, $2.98
Felt Boots	$3.39, $3.98

SUITS

Back to Old Prices,
Browns, Greens, Blue, Black and Gray

$18.00, 19.50, 22.50, 24.75, 26.50, 29.75

Carpet Slippers, all sizes	39c
Men's and Women's Rubbers	98c
Pure Silk Neckties	48c, 98c
Boys' Suits	$5.98, $6.85
Boys' Overcoats	$6.85
Outing Pajamas	$1.98
Men's Sweaters	98c, $1.48
Wool Socks	48c, 75c
Men's Corduroy Suits	$11.85
Sheepskin Vests	$5.00
Boys' Blue Serge Suits	$9.85
Army Hip Boots	$4.65
Men's Work Pants	$2.48
Celluloid Collars (all styles)	15c
Auto Gauntlets	$1.98 $3.50
Corduroy Riding Breeches	$4.85
Black Hand Bags	$1.48
Men's High Cut Shoes	$4.85
Raincoats	$4.85, $6.85 $9.85
Wool Union Suits	$3.48
Gloves or Mittens	48c, 98c
Rubber Boots	$2.98, $3.85
Work Shirts	89c, $1.19
Guaranteed Watches	$1.48
Boys' Mackinaws	$6.85
Sheepskin Ulsters (45 in.)	$19.85
Men's Felt Hats	$2.48, $2.98
Men's and Boys' Caps (lined)	98c
Corduroy Knee Pants	$1.48
Men's Mackinaws	$7.85 $9.85
Men's Extra Heavy Pants	$4.85
4 Buckle Arctics	$3.85 $4.98
Dress Gloves (all styles)	$2.48
Carry All Hand Bags	98c
Suit Cases	$1.48, $1.98, $2.48
Sheepskin Lined Shoes	$5.85
Leather Slippers	$1.25, $1.98
Red Flannel Underwear	$3.98
Young Men's Suits (all colors)	$18.00

All Styles and Colors, Young Men's Heavy Plaid Back ULSTERETTES, $24.85, $29.75, $32.50, $34.75

R-G-R LEADERSHIP IN VALUE-GIVING AGAIN PROVED IN THIS GREAT SALE

Most Folks Now Realize That These Are Extraordinary Values

SALE SPECIALS

CLARK'S MILE END THREAD—10c size, any number. 3 spools for 23c Limit 9lx Spools.

79c BLEACHED PILLOW CASES—Sizes 42x36 or 45x36, has a deep hem made of the Fruit of the Loom muslin, each case bears the label. Special 39c

49c CLOTH OF GOLD—36 inches wide, bleached, finished soft for the needle. Special 39c

Everything for Everybody
ROSE-GORMAN-ROSE
KINGSTON'S LEADING STORE

HOUSEWARE SPECIALS

Waldorf Toilet Paper, regular price 15c, six for.....55c
Electro Silicon, regular price 10c, special 4 for.....25c
Lux Soap Chips, regular price 12c, sale price 3 for.. 25c
Good Brooms, wire sewed, all corn, No. 6, regular price 69c, sale price 49c; No. 7, reg. price 75c, sale price 55c

THREE EXTRAORDINARY SPECIALS FOR THE NOVEMBER TRADE

LADIES' $29.97 COATS

Ladies' and Misses' Winter Coats, Velours, Tweeds, Gunneburls and Polo Cloths, Brown, Reindeer, Green and Heather Mixtures, sizes 16 to 44.

$19.93

$1.25 VALUE WOMEN'S PURE SILK HOSE

Gordon and Standard Makes, double sole, lisle garter top

STRICTLY FIRSTS

88c

LADIES' BLACK SHOES

A $10.00 QUALITY

Louis and Cuban Heels, our regular stock which has been re-dyed. They will give splendid wear.

$5.98

BIG CUTS IN MEN'S WEAR

Men's Blue Work Shirts, made of dark blue chambray, cut full and made well, all perfect, no seconds, sizes 14 to 17. Reg. $2.00 grade..... **99c**

Men's Negligee Shirts, made of a fine quality percale, guaranteed fast color, all sizes, 14 to 17. Special at.... **$1.39**

Men's Wool Underwear, men's natural wool shirts and drawers, heavy winter weight, sizes 32 to 46. Regular $3.00 grade. Special at..... **$1.95**

Men's Ribbed Underwear, men's gray ribbed shirts and drawers, sizes 32 to 46. Reg. $1.50 grade, Special **$1.15**

Men's Sweaters Special, men's heavy sweaters with the roll collar, sizes 36 to 46. Regular $2.50 grade. Special **$1.79**

Men's Flannel Shirts, men's gray flannel shirts, good quality, cut full size, 14 to 17. Regular $3.50 grade. Special **$2.98**

Men's Outing Pajamas, made of a good heavy outing flannel in all sizes, 15 to 18. Regular $3.50 grade. Special **$2.69**

Men's Outing Night Shirts, men's heavy outing night shirts, size 15 to 19. Regular $2.00 grade. Special... **$1.69**

Boys' Knee Pants, boys' knee pants, dark mixtures, sizes 6 to 16 years. Regular $1.50 grade. Special..... **98c**

Boys' Blouses, boys' grey flannel and light stripe percale blouses, all sizes, 6 to 15 years. Regular $1.25 grade. Special **98c**

Leather Bags Special, made of cowhide leather with leather sewed on corners, full cut, 18 inch size, black walrus grain, $8.00 grade. Special..... **$4.98**

Men's Union Suits, men's heavy gray ribbed union suits in all sizes, 34 to 46. Value $2.50. Special at.... **$1.98**

SALE PRICES ON CORSETS

Elastic Top Corsets, Flesh color.
$2.00 quality $1.50
$2.50 quality $2.00
$3.00 quality $2.50

Brassieres, broken sizes, lace and embroidery trim, values up to 89c. Special **49c**

49c DRESS GINGHAM

A large assortment of patterns in plaids checks and stripes. Special..... **29c**

TURKISH TOWEL SPECIAL

Good quality bleached, hemmed ends. Special **29c**

39c BONET FLANNEL

Bleached only, good quality, exceptionally good value for the money. Special **29c**

49c BONET FLANNEL

White or plain colors, extra heavy quality. Special **39c**

50c BLUE BIRD MULL

36 inches wide, soft finish for the needle, exceptionally good material for ladies' and children's underwear. Special.... **39c**

50c WHITE NAINSOOK

36 inches wide, mercerized finish, made of a fine even thread. Special..... **44c**

PALM OLIVE SOAP

10c kind. 7 for **50c**
Limit seven.

Yes, Toyland Is Ready at R-G-R's!

And It's Bigger, Better and Finer Than Ever

My, How The Little Ones Will Enjoy It!

We can only list a few of the items, but it's well worth a trip to see them. Bring the little ones in to see all the new toys.

Old Santa Has Sent Us The Best Display Of Toys Ever Shown In Kingston!

TOYS FOR GIRLS

American Dolls
Imported Dolls
Japanese Dolls
Walking Dolls
Dolls' Couch Hammocks
Dolls Swings
Dolls Chairs
Dolls Laundry Sets
Doll Kitchen Cabinets
Doll Furniture
Doll Trunks
Doll Brass Beds
Doll Dishes
Doll Toilet Sets
Tea Sets
Plasticene
Dressed Dolls
Toy Suit Cases
Baby Dolls
Character Dolls
Kitchen Outfits
Toy Clothes Lines
Toy Aluminum Sets
Talking Dolls
Unbreakable Dolls
Christmas Trees
Dolls Merry-Go-Round
Doll Carriage
Doll Go-Carts
Dolls Houses
Tricycles
Xmas Tree Ornaments
Xmas Tree Outfits
Alphabets Racks
Toy Violins
Toy Tambourines
Blackboards
Coffee Sets
Doll Trunks
Toy Pianos
Rubber Dolls
Toy Sewing Sets
Toy Embroidery Sets
Doll High Chairs
Doll Tables
Teddy Bears
Celluloid Dolls

TOYS FOR BOYS

Toy Autos
Hobby Horses
Separate Horses
Horses and Wagons
Velocipedes
Mechanical Trains
Steam Engines
Horse Racing
Pool Tables
Bugles
Trumpets
Accordions
Harmonicas
Building Blocks
Army Trucks
Kiddie Cars
Roly Polys
Teddy Bears
Tiny Tinker Tumblers
Express Wagons
Toy Circus
Tool Chests
Wheelbarrows
Toy Cows
Mechanical Autos
Mechanical Engines
Dime Savings Banks
Mechanical Monkey
Mechanical Turkey
Merry-Go-Round
Noah's Ark
Rubber Balls
Counting Slates
Rubber Tipped Pistol
Boxball
Nested Blocks
Bell Chimes
Battleships
Jumping Frog
Wooden Turtles
Wooden Giraffe
Friction Toys

And Such Wonderful Games and Puzzles!

Game of Forty-Two
Fitch
Ping Pong
World's Airship Race
Parlor and Board
Broadway
Polly-Anna
The Little Pigs
Hickory-Dickory-Dock
Tiddlywinks
Cardinal Game, Who
Soldier and Battle Game
Fish Pond
Curly Locks
Miss Mary Quite Contrary
Mother Hubbard
The Frog Who Would a Wooing Go
Sailor Boy
Cut Up Objects
Topsy Turvy
Baseball
Ring Board
Dominoes
Golfo Boards
Toy
Tiddledywinks
Honey Bee, New Game
Checkers and Chess, New Game
United States Troops
Battle Game
Glass Soldiers
Panama Canal Game
Fit
Book
Bunny and Fleas
Parties and Million
Indians Puzzles
United States
Young American
Pretty Picture Puzzles
Jack Straws
Peter Cuddle
Authors
Venetian Fortune Teller
Yes or No
My Mother Sent Me to the Grocery Store
Five Pins
Bible Game
The Old Testament
The New Testament
Bumble's Funny Dancer
Bat Ball
What's the Time
Jack and the Beanstalk
Red Riding Hood
History Up-to-Date
Steeple Chase
Old Maid
Kindergarten Beads
Indoor Football
Try Your Luck Fifty Up
Game of Tops
Pop Guns
Rocker Pole
Soldier Nine Pins
Tiddly Gig Hay Pole Game
Rainbow Spinning Game
Castle Game

TICKETS FOR THE HIGH SCHOOL MUSICAL CONCERT SHOULD BE EXCHANGED AT THE Y. M. C. A. BEFORE MONDAY, NOVEMBER 22d.

LADIES' KNIT UNDERWEAR

GREATLY REDUCED

$1.75 Quality Ladies' Medium Weight Vests and Pants, Now **$1.48**
EXTRA SIZES $1.68.

$1.50 Quality "Le Falco" Brand Vests and Pants, Now **$1.29**
EXTRA SIZES $1.39.

$1.50 Quality Children's Fleeced Waist Union Suits, all sizes up to 10 years..... **$1.29**

$3.25 Quality Forest Mills Union Suits for Ladies, all styles, now **$2.79**
EXTRA SIZES, $2.98.

$1.75 Quality Heavy Fleeced Union Suits Well made and finished. Now..... **$1.48**
EXTRA SIZES, $1.97 quality, $1.68.

$1.97 Quality Forest Mills Vests and Pants A guaranteed garment **$1.69**
EXTRA SIZES, $1.85.

Children's Vests and Pants, Essex Mills. Prices were 75c, 95c, $1.00, $1.10, $1.20, $1.30, $1.40, $1.50. **Now 63c, 83c, 88c, 93c, 98c, $1.03, $1.08, $1.18.**

$1.00 Quality Ladies' Fleeced Vests and Pants Now **85c**
EXTRA SIZES, $1.09.

Dr. Denton Union Suits, sizes 2, 3, 4. Prices Now **$1.45**

Boys' Lackawanna Union Suits, heavy silver ribbed, sizes 4 to 16. Prices were $2.00, $2.15, $2.30, $2.45, $2.60, $2.75, $3.00
Now .$1.59, $1.75, $1.89, $2.05, $2.19, $2.35, $2.49

Boys' Grey Union Suits, all sizes, 6-12 yrs. Reg. price $2.00. Special **$1.69**

Ladies' Outing and Muslin Wear

Ladies' Outing Flannel Gowns, white and colored, values $1.97 and $2.39. Sale Price **$1.79**

Ladies' Envelope Chemise, lace and embroidery trimmed, sizes 36 to 44. Value $1.25. Sale Price **93c**

Ladies' and Misses' Bloomers, white and flesh, sateen and batiste. Value $1.25. Sale Price **93c**

Ladies' Muslin, Nainsook and Crepe Gowns, V. round and high neck, embroidery and lace trimmed. Value $2.59. Sale Price..... **$1.93**

Ladies' Muslin Gowns, slip-over style, embroidery trim, full size, well made. Value $1.59. Sale Price **93c**

WINTER GLOVES IN THE SALE

Adler 6 Button Strap Wrist Cape Gloves, with side gore, tan, brown, beaver, field mouse. Reg. $6.50. Special **$5.89**

Northrup & Beamo Capeskin Gloves, washable, strap wrist, 6 button length, brown, tan and beaver. Reg. Price $5.25. Special **$4.85**

Ladies' Chamoisette Gloves, grey, black, brown, beaver and mode. Reg. Price $1.25. Special **98c**

Ladies' Washable Capeskin Gloves, grey, tan and ivory. Regular Price $2.50. Special **$1.95**

Ladies' Chamoisette Gloves, gauntlet wrist, grey, brown and white. Regular Price $1.69. Special **$1.49**

Kingston Daily Freeman.

TERMS:
Per Annum in Advance.............. $6.00
Per Month.................................. .50
Fifteen Cents Per Week.

Entered as Second Class Matter at the Post Office at Kingston, N. Y.
Published by Freeman Publishing Company, 2-8 Broadway, Kingston, N. Y. Jay E. Klock, President; Alfred DuBois, Secretary; Harry DuBois Frey, Treasurer. Addresses, 2-8 Broadway, Kingston, N. Y. Louise M. Klock, Vice-President, 183 Albany Avenue, Kingston, N. Y.

Member American Newspaper Publishers Association.
Member Audit Bureau of Circulations.
Member New York Associated Dailies.
Official Paper of Kingston City.
Official Paper of Ulster County.

Please address all communications and make all money orders and checks payable to Freeman Publishing Company, 2-8 Broadway.

Telephone Calls:
New York Telephone—Main Office Downtown, 1878. Uptown Office, 330.

KINGSTON, N. Y., NOV. 20, 1920.

WHY CRIME INCREASES.

The reasons assigned for the continuing "crime waves," including police inefficiency and the demoralizing effects of war, all fail to get at the bottom of the matter. The long-standing and chief cause is to be found in the failure of the courts to convict and punish, a failure in part due to a system granting larger rights of protection to the defendant than to endangered society, and in part to the lack of a sound attitude toward crime and criminals on the part of a vast proportion of the public. That there is such failure is evident from the following figures:

In 1913 in the city of New York there were 323 homicides, 185 arrests, 80 convictions, and only 10 death sentences. In 1914 in New York city there were 292 homicides, 185 arrests, 66 convictions, and only 8 death sentences. In 1917 in the same city there were 236 homicides, 280 arrests, 67 convictions, and only 9 death sentences. In 1918 in New York city there were 221 homicides, 256 arrests, 77 convictions, and only 6 death sentences.

More or less of a parallel for these figures can no doubt be found in the criminal record of every American city and state. As long as there is a more than even chance of escape from conviction, as long as the chances of the death penalty are but as 1 to 70, just so long will there be an approximation of a carnival of crime, with the tendency toward increase rather than decrease.

STILL AT IT.

Among American veterans of the great war one frequently hears the wish expressed that it had lasted longer "so that it could have been finished." This belief that the aggressive military spirit of Germany was not really suppressed is confirmed by the "tongue in the cheek" attitude of no few Germans. Bernhardi, for example, is still discussing plans for aggressive German militarism. He will be remembered as the author of "Germany and the Next War," in which, before 1914, he frankly discussed Germany's plans for dominating the world by force, plans for the subjugation of France, England, and possibly even the United States. He has now published another book, "War in the Future," which shows no change of viewpoint or purpose, and in which, as to plans for raising a large army even under present conditions, he says:

Despite the present peace terms the U-boat weapon must be developed to the utmost. That this and the formation of an army are possible are proved by what happened in the years after 1806, when Prussia, under the very eyes of the French garrisons on her territory, trained 200,000 men instead of the 42,000 allowed her. This historical example proves once more, as do so many other examples, that every political policy which aims at achieving anything must always be, so to speak, an offensive policy.

The victors in the World War had better keep their eyes open, for already a movement in Bavaria to organize an armed militia, ready at any time to take the field, has spread to other parts of Germany, notwithstanding the fact that this is a glaring evasion of the spirit of a peace treaty for the most part yet to be enforced.

REFUGE FOR WILD LIFE.

What is said to be the most extensive effort in the direction of game preservation ever made has been brought to completion by the signing of deeds and other documents in Louisiana's capital of Baton Rouge. Louisiana now possesses 500 square miles, with a frontage of 75 miles on the Gulf, and has contracted forever to maintain this great area as a safe refuge for all the wild creatures of the woods, the marshes and the air. The special design is to protect the birds, particularly the migratory species and those with commercially valuable plumage. A large part of the land included in the reservation is unfit for agricultural purposes, but the deeds wisely provide that in case of the discovery of oil or minerals, such treasure may be harvested, but with the least possible disturbance of the wild life, and that all revenue thus derived by the State will be devoted to further game conservation and to public education.

The originator of this great movement was E. A. McIlhenny of the million Parish, who set aside 60,000 acres of his own marsh land as a bird asylum. The project was then taken up enthusiastically by M. L. Alexander, head commissioner of the State department of conservation, who campaigned for the preservation of the birds and beasts of the Gulf coast. Outside attention was attracted and both the Russell Sage and the Rockefeller Foundations became interested, the former contributing an island of 78,000 acres and the latter a tract of 85,000 acres on the mainland. Thus the project grew until it was possible to set apart forever the huge domain of 500 square miles. The friends of conservation in other States should find inspiration in Louisiana's example.

HERE AND THERE ABOUT THE TOWN

A Joker Joked—A Tale of The Sale of an Automobile, And The Reason Why The Car Was Not Sold—Overheard by The Stroller.

"That was some wind storm the other night," remarked the customer as the busy barber applied some more lather to his face preparatory to shaving.

"Well you can always raise the dust with it," replied the barber, "but I have got to scrape for a living."

"You seem to be making a success of it," interrupted the customer.

"You never hear me complain," retorted the barber, "for I have found that folks will walk a block out of their way to avoid hearing a hard luck yarn."

"I know I would," said the customer.

"And speaking of a yarn," continued the barber, "reminds me of the story told me today by the friend of a friend whose friend is an inveterate joker."

"Well shoot it along," suggested the customer.

"It seems that this inveterate joker," said the barber, "has been playing a number of jokes on his friends, and finally two of them got together, and thought it was about time the joker was joked.

"While they gave the matter considerable thought nothing developed as ideas did not seem to flow as smoothly as usual.

"The other day they overheard the joker pass a remark that he was anxious to sell his automobile as he wanted to get a new car of another make.

"That gave them an idea and approaching the joker they said they had a customer for the joker's make of car, and that he was anxious to get a good car reasonable and asked the joker if he knew of any car answering the description that was on the market.

"Why I'll sell him my car," replied the joker.

"Arrangements were made to make the trip to the proposed customer's abiding place the following day, and the joker agreed to drive his two friends and himself there in his car.

"They left early in the morning and drove about fifty miles, and as they had covered considerable ground the joker began to get anxious and asked where the prospective customer resided, as he did not want to lose the entire day from his business.

"Stop here," said the two friends, as they were passing a rural cemetery.

"The joker stopped the car and turned inquiringly to his companions and asked what the idea of stopping was.

"There lies your prospective customer," said one of the two pointing to one of the graves, "jump out and see if you can do any business."

"What happened then?" asked the customer.

"The teller of the tale says that the joker was so tickled over the trick that he treated the two friends to a dinner that night," said the barber.

"Huh," grunted the customer.

THE STROLLER.

PINE GROVE.

Pine Grove, Nov. 18.—Granville Reynolds and family have moved to the Maple Grove farm in Blue Mountain for the winter months.

Mrs. Hy Burton and daughter called on her aunt, Mrs. W. Manning in Palenville on Sunday afternoon.

Mr. and Mrs. C. Knudsen were Sunday guests of friends in Centerville.

Orville Snyder of Saugerties made a business trip to this place on Monday.

Our school was closed on Monday owing to the illness of our teacher, Miss A. MacDonald.

Arthur Snyder and wife of Hurley spent the early part of the week with his mother in upper Pine Grove.

J. H. Wolven of Palenville is working for Miss Libbie Teats.

Joseph Larendo has resigned his position on the Sharbark Farms and gone to Vermont for the winter.

Miss Smith who has been spending the past month with relatives at the Sharbark Farms has returned to her home in the city.

The Rev. C. E. Rewitt of Glasco called in this place a day the past week.

TWENTY AND TEN YEARS AGO.

Nov. 19, 1900.—Supervisor Phelan introduced resolution to make sheriff and county clerk salaried offices.

Funeral of Jacob B. Neice at his home on Clinton avenue.

Nov. 19, 1910.—The ice house of C. L. Schlede on Linderman avenue burned.

Thomas Osborn died at his home in Olive Branch.

Jacob A. Snyder died in Arlington, N. J.

James Haley died on Mill street.

Arthur Winchell of Shokan and Mrs. Rosetta Kipp of this city married.

YOU LOVE LIFE MORE

Takes on a Different Color When Your Blood Is Rich and Free From Poison

TRY TAKING PEPTO-MANGAN

If You Feel Listless and Depressed, Your Blood Is Clogged and Sluggish

Without knowing why, you find yourself feeling unhappy. You go around day after day half asleep. Interest in what is going on around you lags and life becomes dull. The beauty of radiant sunshine, lovely flowers and the entrancing miracles of life you miss entirely. Living, eating, sleeping, become more or less of a bore.

That is what clogged, sluggish blood does to you. It poisons your thoughts. You are only half alive.

You need a good blood-enriching tonic. Take Pepto-Mangan for a few weeks and notice the big improvement. Pepto-Mangan is an agreeable tonic and is heartily endorsed by physicians.

Your druggist has Pepto-Mangan in both liquid and tablet form. Buy whichever you prefer; one has exactly the same effect as the other. Make sure you get genuine Pepto-Mangan. Ask for "Gude's" and look for the full name, "Gude's Pepto-Mangan," on the package.—Advertisement.

Cuticura Talcum
Fascinatingly Fragrant
Always Healthful
Sample free of Cuticura Laboratories, Dept. X, Malden, Mass. Everywhere 25c.

Safe Milk
For Infants & Invalids
NO COOKING
The "Food-Drink" for All Ages. Quick Lunch at Home, Office, and Fountains. Ask for HORLICK'S.
Avoid Imitations & Substitutes

CHEST COLDS
Apply over throat and chest—cover with hot flannel cloth.
VICKS VAPORUB
Over 17 Million Jars Used Yearly

To Our Customers:

We expect that there will be enough coal to keep Kingston warm this winter, but you must help.

Cut out wasteful methods of firing.

Do not over heat the house, watch your drafts.

Do away with leaking valves.
Keep the flues clean.
Sift your ashes
Conserve fuel always.

Kingston Coal Company

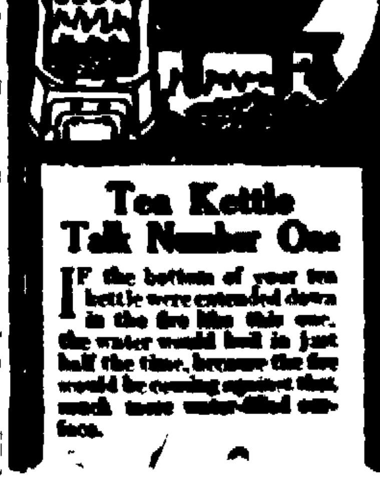

Tea Kettle Talk Number One

If the bottom of your tea kettle were extended down in the fire like this one, the water would boil in just half the time, because the fire would be coming against that much more water-filled surface.

KINGSTONIAN BOILERS

are made on exactly the same principle. The entire fire is surrounded top and sides by water. The prompt way it heats up the radiators and keeps them heated, would open your eyes.

Call around. Let us tell you of this boiler's economy points.

Canfield Stove Co.
Strand and Ferry Streets,
KINGSTON, N. Y.
The Big Down Town Store.

Clothiers S. COHEN'S SONS Furnishers
Kingston, N. Y.

You'd Buy a Suit or Overcoat at the Prices We Are Selling Them At

Hart-Schaffner & Marx
Fashion Park
Atterbury System
Benson System
Suits and Overcoats

S. Cohen's Sons

331 Wall St., Kingston, N. Y.

Extracting Teeth

To relieve pain and to make the operation easy for the patient, we use gas or local anaesthetic.

Our dental office is large, clean, sanitary and strictly modern. We specialize in removable bridgework and Direct Bite Plates. Open Monday and Saturday evenings.

CADY DENTAL OFFICE,
284 Wall Street, Kingston, N. Y.

TIME TABLE OF ULSTER & DELAWARE R. R.

Effective October 31st, 1920:

Trains are due to leave this city as follows:

Rondout Station, 6:45 a. m., daily; 2:00 p. m., daily, except Sunday.

Union Station, 7:20 a. m., daily; 2:28 p. m., daily, except Sunday.

Trains are due to arrive as follows:

Union Station, 11:35 a. m., daily, except Sunday; 6:05 p. m., Sunday only; 6:47 p. m., daily, except Sunday.

Rondout Station, 11:55 a. m., daily except Sunday; 6:25 p. m., Sunday only; 7:10 p. m., daily except Sunday.

CITY TREASURER'S NOTICE.
Special Assessment.

Notice is hereby given that I have received the warrant for the collection of the Special Assessment of 75 per cent of the expenses incurred in the Grading and Paving of Field Court, between Broadway and end of street, in the City of Kingston.

The same has been left with me for collection at my office in the City Hall, in said city; that for thirty days from the date of this notice the said assessment may be paid without additional fees or charges and that for the twenty succeeding days two per centum additional will be collected.

If any of the said special assessments shall remain unpaid at the time last mentioned, I shall give a written or printed notice to the person or persons against whom such assessment stands charged, requiring them to pay such unpaid assessment to me at my office within thirty days thereafter, with five per centum fees thereon, and one dollar for such notice as required by the City Charter.

Dated at the Treasurer's office, City of Kingston, N. Y., November 16, 1920.
ADDISON D. PARDEE,
City Treasurer.

Ask some of these satisfied customers in Kingston about

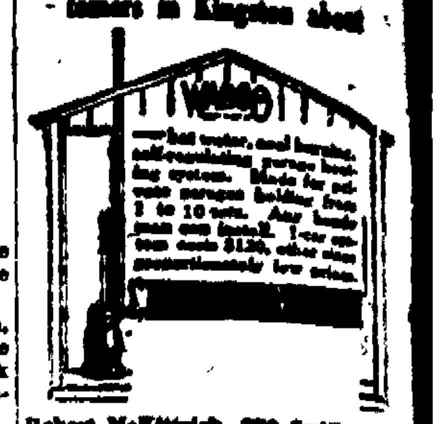

hot water, coal burning, self-regulating garage heating system. Made for private garages holding from 1 to 10 cars. Any handy man can install. 1-car system costs $120, other sizes proportionately low price.

Robert McKittrick, 280 Smith Ave.
W. W. Fredenburgh, 142 Clinton Ave.
H. C. Connelly, 12-14 Broadway.
A. R. Pardee, 6 Broadway.
Jacob Forst, 114 Abeel St.
Al. Herbert, 190 Clinton Ave.
Walter Darling, 186 Main St.
Teichler's Bakery, 474 Broadway.
Dr. Bongartz, 350 Broadway
Edward T. McGill, 290 Broadway.
Wm. R. Harrison & Co., Field Court
W. Norman Conner 60 Franklin St.
Arthur Connelly 174 Albany Ave.
McCaffery's Express, 104 [illegible] street.
Gregory & Co., 661 Broadway
Louis Stock, 69 Spring St.
Jos. M. Herbert, 202 Albany Ave.
J. F. Dwyer, 287 Broadway.
A. S. Staples, 30 Hasbrouck Ave.
Wm. Hiltebrant, Ferry St.
Wm. D. Brinnier, Jr., 37 Downs St.
Churchian Shirt Factory, 360 Clifton avenue.
Cressler's Store, 468 Broadway.
H. R. Brigham, 729 Broadway.

OUT OF TOWN

Philip Van Etten, Saugerties, N. Y.
H. M. Peters, Saugerties, N. Y.
Greene Co. Motor Co., Catskill, N. Y.
Jas. M. Barnhart, High Falls, N. Y.
A. P. Lefevre, New Paltz, N. Y.
Jay LeFevre, New Paltz, N. Y.
Dr. Gross, Phoenicia, N. Y.
Miss H. A. Bradford, Ellenville, N. Y.
Jno. D. Miller, Ellenville, N. Y.
Fire Station, Port Ewen N. Y.

Better "Order your WASCO Now" before bursting cylinders or radiator by freezing.

BROWN AUTO SUPPLY CO.
Just Phone or call
1066. 244 Clinton Ave.

THERE'S A

KABO

model that will fit you as perfectly as if it had been especially made for you. Our Corsetiere knows which one it is and will help you select it. You'll be delighted at the lines of youthful grace and pliability.

BIG SALE

ON LADIES' AND MISSES' COATS, SUITS AND DRESSES

We also have a big selection of Furs, Sweaters, Waists, Skirts and Children's Coats at very low prices.

SAMUEL KLINE 15-17 Broadway
Mansion House Building. Tel. 218-J

SUITS and DRESSE

Every woman can afford New Outer Apparel When They can buy Garments at Gold Bros.' Downward Prices.

SUITS—25 Women's and Misses' Extra Fine Tailored Made Suits, fur trimmed and plain. Every wanted material. Were to retail at $40 to $60. Golds' low price

$35.00

DRESSES—These dresses are handsomely tailored and represent the best selling numbers of the foremost manufacturers, hand embroidered, all the most desired shades.

SPECIAL $18 AND $25

GOLD BROTHERS

28-30 Main Street, Kingston

Give Your Friends Something They Cannot Buy

One of our Projection Prints of yourself in a neat gold frame makes an ideal Christmas gift. Watch our window display.

PENNINGTON STUDIO 72 Main St.

NOTICE TO CREDITORS.—In pursuance of an order of Hon. Walter S. Gill, Surrogate of Ulster County, notice is hereby given, according to law, to all persons having claims against Sabrina Todd, late of the Town of [illegible], County of Ulster, deceased, [illegible], to present the same with the vouchers in support thereof, to the undersigned [illegible] T. Whipple and Arthur [illegible], the Executors of the estate of said deceased, at the office of John W. Rebert, in the Ulster County Savings Bank Building, Kingston, New York, on or before the 22nd day of December, 1920.
Dated June 10th, 1920.
[illegible] T. WHIPPLE and ARTHUR [illegible],
Executors of the last Will and Testament of Sabrina Todd, Deceased.
John W. Rebert, Attorney for Executors, Ulster County Savings Bank Building, Kingston, New York.

Kingston Savings Bank

273 Wall Street, KINGSTON, N. Y.
CHARTERED 1874.

OFFICERS:
MYRON TELLER, President.
GEORGE BURGEVIN, V. B. VAN WAGONEN, Vice-Presidents.
CHARLES TAPPEN, Treasurer.
CHARLES H. DE LA VERGNE, Assistant Treasurer.
HARRY ENSIGN, Accountant.
JAMES A. BETTS, Counsel.

TRUSTEES:
James A. Betts, George Burgevin, Zadoc P. Boice, Sam Bernstein, Everett Fowler, John E. Kraft, Delancy N. Mathews, Erwin E. Norwood, Abram D. Rose, Charles Tappen, Myron Teller, V. B. Van Wagonen, Levan S. Winne.

Interest will be paid on all sums from one dollar to five thousand dollars.
Deposits made on or before December 3, 1920, and remaining in bank until July 1, 1921, will be credited with seven (7) months' interest.
Deposits commence to draw interest from the first of each month.

ULSTER COUNTY
SAVINGS INSTITUTION

280 Wall Street. KINGSTON, N. Y.
INCORPORATED 1851.

WILLIAM C. SHAFER, President.
HARRY R. BRIGHAM, CHARLES S. WOOD, Vice-Presidents.
J. M. SCHABINGER, Secretary.
JOHN E. ALLIGER, Treasurer.
JAMES J. O'CONNOR, Teller.
JOHN R. T. HAIL, Bookkeeper.
PHILIP ELTING, Attorney.

TRUSTEES:
John E. Alliger, H. R. Brigham, David Burgevin, Howard Chipp, Wm. C. Shafer, Philip Elting, George Hutton, G. D. B. Hasbrouck, W. R. Harrison, J. M. Schabinger, Abram T. DeWitt, C. S. Wood, Ogden P. Winne.

Deposits over SIX MILLIONS.
The oldest and largest Savings Bank in Ulster County.
ALL BUSINESS STRICTLY CONFIDENTIAL.

RONDOUT SAVINGS BANK

20 FERRY ST.
J. E. [illegible], President.

DEPOSITS $5,000,000

Interest at rate of 4 per cent. per annum was declared for six months ending June 30th, 1920.

OPEN 10:00 A. M. to 3:00 P. M. SATURDAY 9:00 to 12:00.

The AUDITORIUM

Tonight

"TEX"

Elucidators of Mysteries

—In—

"The Unseen Witness"

A Thrilling Detective Drama That Holds Your Interest and Keeps You Guessing 'Till the End.

—ALSO—

ALICE HOWELL

—IN—

"HER BARGAIN DAY"

A Wild, Riotous Comedy Tearing Laughter From the Sphinx Itself.

15c 2:30, 7, 9 15c

TOMORROW

FRANK KEENAN

—IN—

"Smouldering Embers"

Daily Thought.

We learn wisdom from failure much more than from success. We often discover what will do by finding out what will not do; and probably he who never made a mistake made a discovery.—Samuel Smiles.

MEXICAN MEDALS ARE PRESENTED

To Kingston Men—Edward D. Fitzgerald Recipient of Solid Gold Medal For 25 Years' Service And Brevet Commission As Lieutenant —Rudolph Dittus's Service of 15 Years Recognized.

The Kingston boys who saw service during the Mexican trouble in 1916 were presented Thursday evening with the Mexican service medals by Mayor Canfield on behalf of the adjutant general of the state of New York. The medal is of bronze with a green and red ribbon, one side of the medal being embossed and representing a Mexican God while the other side bears the seal of the state with the words "Mexican Border Service 1916-1917, presented by the State of New York."

Mayor Canfield was introduced by Captain Everett Fowler who spoke of the service the boys had rendered their country. He told them that the city and the state was proud of it; that they at all times had upheld the honor of the state, and had covered themselves with glory. The medals were then presented to the members.

Edward D. Fitzgerald, who has served over 25 years as a member of the National Guard of the State of New York, was also presented with a medal which is seldom won by a Guardsman. It was the medal presented after 25 years faithful service in the Guard and is the second medal of that kind to be presented in Ulster county. This decoration carries with it a brevet commission as lieutenant. Lieutenant Fitzgerald served as a sergeant with Company M, during the Spanish-American war and has always been an active and faithful member of the local National Guard during his long service. The twenty-five year medal is of solid gold bearing the seal of the state of New York and inscribed "Twenty-five Years Faithful Service."

Rudolph Dittus, who saw service during the world war as a lieutenant with the 27th Division in France, was also presented with a medal for 15 years faithful service in the National Guard.

The local military organization has a number of men in its ranks who have served their country long and faithfully in the service. While at Camp Wadsworth, South Carolina, Lieutenant Matthew F. Bence received the ten year medal for service.

The following men were presented with the Mexican service medal last evening at the armory:

Herman Brittcliffe
Matthew F. Bence
Charles V. Brown
E. L. Cashin
Julian Canfield
Robert Carter
Daniel Cassidy
Harry Costello
William Cranston
Lewis Davis
George Decker
Ethan Decker
Rudolph Dittus
Charles Dixon
Stephen Duncan
Winfield Entrott
Edward Fitzgerald
John Flannery
David Freer, Jr.
Arthur Fox
Edward Freer
Edward Geschwinder
Albert Hoffman
James Howard
Robert Hudler
William Jordan
Henry Keator
Dawes Kieffer
John Kreuger
John Long
Edward Leudtke
George McCullough
Harry Maisenhelder
Charles Maines
Frank L. Meagher
Alington Mergendahl
Alfred Messinger
William Myers
J C Mullen
Edmund Relyea
Ward Relyea
John Carter
Leroy Markle
Vincent Markle
Martin Netter
Harold Otis
Martin Oulton
Christopher Perry
Edward J. Perry
William Planthaber
John W. Reis
Robert Rice
Bernard Roach
Edward Rodell
Frank Sasss
Louis Schuberg
Anthony Schupp
Frederick Schwenk
James Scott
Frank Slizewiski
Leroy Schults
Ralph Stewart
Chester Van Demark
Myron Van Aken
George Wolfersteig

Pretty Breakfast Caps

Every dear lady, young or old, has a right to expect that Santa Claus will bring her a pretty new breakfast cap. Three of this year's models, all easy to make, are shown in the picture and they employ ribbons, net laces and flowers, as usual.

ALL SET FOR GAME SATURDAY

All is in readiness for the big game on Saturday, when the Saratoga Springs High School football team will line-up against the Kingston High School team on the Athletic Field at 2:15 o'clock.

This game will be one of the greatest games in the history of the Kingston High School. The Saratoga Springs outfit is the first team that has come to Kingston from such a great distance. They will not arrive in the city on Friday afternoon as was previously reported, but will leave for this city on an early train Saturday. They are a heavy team, the lightest man weighing 190 pounds.

The Kingston High School team will probably line-up with all its regular eleven in togs, which will be: Weyant, center; Barmann and Yerry, guards; Beehler and Davis, tackles; Muller and Messinger, ends; McAndrew, quarterback; Davenport, r. h. b; Thompson, l. h. b; and Sears f. b.

Sears, who received an injury in the Newburgh game last week is back in the game, reporting for practice Wednesday afternoon, showing most of his usual pep and spirit. Barmann has been out of the scrimmages for the past week, due to an injury to his ankle received in last Saturday's fray, but will doubtlessly be back in the line-up for the game on Saturday.

Captain McAndrew has been putting the squad through a hard practice every afternoon. He has been drilling mostly on the famous Hall aerial attack. "Skinny" seems to have regained some of his lost confidence and pep and has handled the team in a masterly style all week.

The Saratoga team is bringing with them Mr. Pierce, who refereed the K. H. S.-Glens Falls game at Glens Falls. He is known to be one of the best officials on the gridiron to-day.

Kingston has secured the services of two men from the New York Military Academy at Cornwall, to act as the other officials. These men are R. B. McClure and L. L. Glow. The selection of officials, who are not connected with either school or partial to either team will assure fair and satisfactory decisions to both sides.

The line-up for the Saratoga team as received to-day from that city is as follows: Ends, Brennen, King, Folts and Downing; Tackles, Eddy, Harrington and Dural, Guards, Starks and Collins; Center, Gold and Eddy; Backs, Captain Kiley, Staedile, Cogan, Croxton and Kilmire.

Iron Base Price Unchanged.

By Telegraph to The Freeman

New York, Nov. 19.—The present base prices for iron and steel products will be maintained by the United States Steel Corporation and all its subsidiary companies, it was officially announced here today by Elbert H. Gary, chairman of the board of directors.

Hit and Miss.

When a woman emphasizes how much she misses her husband it may only signify that she has tried to throw the crockery at him.—Cartoons Magazine.

SOME SHOW!

YOU OWE IT TO YOURSELF AND FAMILY. TAKE THEM WITH YOU TO SEE AND ENJOY ONE OF THE SNAPPIEST, LIVELIEST

VAUDEVILLE

NOVELTIES SEEN IN KINGSTON THIS SEASON.

THE REVIEW COMIQUE

FOUR PRETTY MAIDENS, TWO CLOWNS AND ONE MERE MAN IN CATCHY SONGS, DAZZLING DANCE NUMBERS AND HUMOROUS WIT—THAT BROUGHT DOWN THE HOUSE WITH THUNDEROUS APPLAUSE.

—ALSO—

MURRAY and SYLVESTER

IN A TYPICAL-ZIPPICAL HONEYMOON SPAT FIVE YEARS LATE. YOU'LL ENJOY THIS ROLLING PIN NOVELTY—THE PHOTOPLAY

WALLACE REID

—IN—

"EXCUSE MY DUST"

MATINEES 25c

A SPEED ROMANCE THAT JUST SIZZLES OVER THE SCREEN. THE SEQUEL TO "ROARING ROAD" AND "DOUBLE SPEED," TWO OF "WALLY'S" PICTURES YOU RAVED ABOUT FOR WEEKS.

KINGSTON OPERA HOUSE

NIGHTS Seven-Nine 25c 35c

TONIGHT and Saturday

O. S. HATHAWAY'S SHRINE OF THE CINEMA ART

KEENEY'S THEATRE

TONIGHT and SATURDAY

A Bohemian Romance of a Sculptor's Love—With Fascinating Studio Scenes and Lovely Artists' Models.

Jesse L. Lasky presents

WILLIAM DeMILLE'S production of

"The Prince Chap"

with

THOMAS MEIGHAN

The glamour of artists' studios and beautiful models. The flare of life and laughter. The thrill of a wonderful love. The tender touch of a homeless baby girl. All blended in a radiant romance that creeps up close to your heart.

From the Play by Edward Peple—Scenario by Olga Printzlau

With Kathlyn Williams, Lila Lee and Ann Forrest

Paramount Magazine International News

20c All Afternoon One to Five — Nites Seven to Nine 28c

NON-ALCOHOLIC

Vermouth

USE it just as you would use the old time Italian Vermouth. It has the same fine blending qualities and piquant taste. You'll like it, sure enough.

Get it at your grocer's. If he doesn't have it for you, let us know.

And have you ever tasted His "Excellency, Mouquin's Ginger Ale"? It's a new ginger ale with that Frenchy taste, and good for what ails you.

Mouquin

RESTAURANT AND WINE CO., N. Y. CITY

PETER FUSS, Distributor,

KINGSTON, N. Y.

Umbrellas an Appreciative Xmas Gift

We are showing the handsomest line of UMBRELLAS to be found in the city —every material, every attractive handle. Make your selection now.

Also a Most Exquisite Assortment of LADIES' BAGS, VANITY BOXES, MANICURING SETS and WOMEN'S HOSIERY in SILK and WOOL.

Pay a small deposit now and we will hold any article until you are ready for it.

THE STAR NOVELTY SHOP

FORMERLY STAR NOVELTY CO.

Phone 820-W. 40 JOHN ST.

The KITCHEN CABINET

(©, 1920, Western Newspaper Union.)

In life there's many a pleasure,
A bliss for every bane,
Ay, measure take for measure,
There's more of joy than pain
In thinking, yes, and drinking
Great solace there may be,
And a sweeter draught
Was never quaft
Than just a cup of tea.

SEASONABLE RECIPES.

Pears will be in the market until Thanksgiving time and after. One of the preserve combinations which will be new to some is:

Pineapple and Pear Conserve.—To each pound of fruit allow three-fourths of a pound of sugar and three-fourths of a cupful of boiling water. Dissolve the sugar in the water and let it heat to the boiling point. Cut the pears in halves, lengthwise. Remove the cores and skin and add to the hot sirup; let cook until the pears are tender. Add, for each pound of pears, one can of pineapple, the slices cut in quarters; add the sirup from the can and cook until the fruit is transparent. Can and seal as usual.

Popcorn Balls.—Add one and one-half cupfuls of sugar to one-half cupful of molasses, one-third of a cupful of corn sirup and one-third of a cupful of boiling water. Cook, washing down the sides of the pan with cold water to keep the sugar from graining. Cover and let steam five minutes, then uncover and boil to 278 degrees F. Add two tablespoonfuls of butter and half a teaspoonful of salt, mix and turn over five quarts of hot-popped corn. Mix the corn and candy thoroughly, then butter the hands and roll into balls.

Pineapple Cream.—Boil one-third of a cupful of sugar and half a cupful of grated pineapple, juice and pulp, until it makes a soft ball in cold water. Pour in a fine stream on the white of one egg beaten stiff. When cool fold in one cupful of cream beaten light, add a tablespoonful of lemon juice and fill the mold, chill and let stand until firm.

Plain Sponge Cake.—Beat the whites of three eggs until stiff and the yolks until thick. Into the yolks gradually beat one cupful of sugar, add one tablespoonful of lemon juice and two tablespoonfuls of cold water. Fold in the whites and one cupful of sifted flour alternately. Bake in a tube pan thirty to forty minutes.

Nellie Maxwell

Perverse Woman!

About the only thing we blame a woman for is that she laughs at the old fashioned furniture owned by her husband's folks and raves over the antiques in a catalogue.—Dallas News.

BIG CUT ON ALL CLOTHING

AVNET BROS.

Suits and Overcoats Which Retailed at $35.00 and $40.00

NOW

$29.45

Suits and Overcoats Which Retailed at $30.00 and $35.00

NOW

$26.45

Boys' and Children's Suits and Overcoats

20 Per Cent Off

AVNET BROS. The Big Downtown Store

Cor. Strand and Hasbrouck Ave. Don't Be Misled as to the Location.

TRUNKS, BAGS and CASES

Basketball Tonight!

ST. PETER'S HALL

COLONIAL LEAGUE TWO GAMES

K. of C. vs. TIGERS—ST. MARY'S vs. CENTRALS

Game Called 8:15 P. M.

Dancing

Admission, Adults, 40c. Children under 16, 25c

Use FREEMAN advertising regularly and conservatively and results will surely follow.

The Music Department

—OF—

FORSYTH & DAVIS, Inc.

307 WALL STREET

Is now displaying the well known

Columbia Grafonolas and Records

We have a large stock of machines and aim to carry the full list of records. Be sure you come in and hear the newest records released today, listed below.

Complete December List Now on Sale

Columbia Records

Christmas Songs and Hymns

Holy Night, Peaceful Night (Silent Night, Hallowed Night)	Jeanne Gordon	79373	$1.00
Nazareth	Oscar Seagle and Columbia Stellar Quartette	A-6169	
The Voice of the Chimes	Oscar Seagle and Columbia Stellar Quartette		$1.50
Ye Olden Yuletide Hymns, Part I.	Columbia Stellar Quartette	A-2903	
Ye Olden Yuletide Hymns, Part II.	Columbia Stellar Quartette		$1.00
Children's Toy March	Prince's Orchestra	A-2906	
Children's Symphony	Prince's Orchestra		$1.00

Song Hits

I Want to Know Where Tosti Went When He Said Goodbye	Bert Williams	A-3305	
Get Up	Bert Williams		$1.00
Jinga-Bula-Jing-Jing	Frank Crumit	A-3303	
Nobody to Love	Frank Crumit		$1.00
Drifting Along on a Blue Lagoon	Campbell and Burr	A-3302	
On Miami Shore	Campbell and Burr		$1.00
The Japanese Sandman	Nora Bayes	A-2997	
You're Just as Beautiful at Sixty as You Were at Sweet Sixteen	Nora Bayes		$1.00
Avalon from *Sinbad*	Al Jolson	A-2995	
Old Pal, Why Don't You Answer Me?	Henry Burr		$1.00
Sweet Mamma (Papa's Getting Mad)	Marion Harris	A-3300	
I Told You So	Marion Harris		$1.00

* * * * * * * *

Uncle Josh at the Dentist's	Cal Stewart and Harry C. Browne	A-2991	
Uncle Josh and Aunt Nancy Put up the Kitchen Stove	Cal Stewart and Ada Jones		$1.00

Dance Music

Whispering—Fox-trot	Art Hickman's Orchestra	A-3301	
If a Wish Could Make It So—Fox-trot	Art Hickman's Orchestra		$1.00
Je Ne Sais Pa Pa—Song Fox-trot	The Happy Six	A-3304	
My Little Bimbo Down on the Bamboo Isle	The Happy Six		$1.00
Think of Me, Little Daddy—Medley One-step	Wilbur Sweatman's Jazz Band	A-2994	
"But"—Medley Fox-trot	Wilbur Sweatman's Jazz Band		$1.00
Fair One—Fox-trot	Ted Lewis' Jazz Band	A-2998	
Gypsy Moon—Fox-trot	Ted Lewis' Jazz Band		$1.00
That Moanin' Melody—Fox-trot	Paul Biese Trio	A-2999	
Rose of Babylon—Fox-trot	Paul Biese Trio		$1.00
Hawaiian Twilight—Medley Waltz	Columbia Orchestra	A-6168	
On Pensacola Bay—Medley Waltz	Columbia Orchestra		$1.25
The Chimes—Fox-trot	Columbia Spanish Band	E-4772	
Three O'Clock in the Morning	Columbia Spanish Orchestra		$1.00

Opera and Concert Music

Aida. O terra addio	Rosa Ponselle and Charles Hackett	49731	$2.00
Kiss Me Again	Rosa Ponselle	4980?	$1.50
Lullaby	Hulda Lashanska	791?	$1.?
Roses of Memory	Barbara Maurel	A-2989	
Dreaming Alone in the Twilight	Barbara Maurel		$1.00

Instrumental

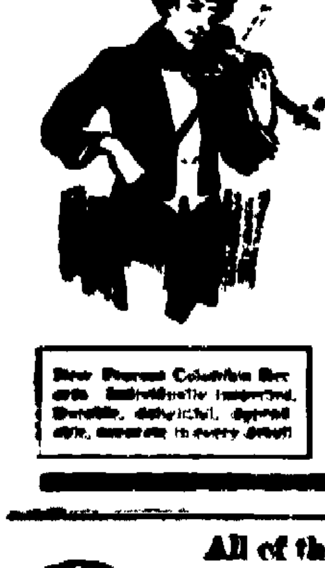

Polish Dance—Violin Solo	Toscha Seidel	78747	$1.00
Faust Selections, Part I.	Metropolitan Opera House Orchestra	A-6167	
Faust Selections, Part II.	Metropolitan Opera House Orchestra		$1.50
Meet Me on de Golden Shore	Harry C. Browne and Peerless Quartette	A-2992	
Keep Those Golden Gates Wide Open	Harry C. Browne and Peerless Quartette		$1.00
The Music Box	Columbia Miniature Orchestra	A-3101	
Dialog for Four	Columbia Miniature Orchestra		$1.00
Rondo, Opus 484 No. 3 (Bohr)	Columbia Miniature Orchestra	A-3102	
Waltz in E Flat (Schubert) and Waltz No. 5 (Koschat)	Columbia Miniature Orchestra		$1.00
That Naughty Waltz—Violin Solo	Eddy Brown	A-2990	
Your Eyes Have Told Me So—Violin Solo	Eddy Brown		$1.00

New Process Columbia Records. Individually inspected. Durable, delightful, superb style, accurate in every detail.

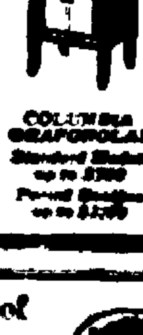

COLUMBIA GRAFONOLAS Standard Models up to $300 Period Designs up to $2100

New Columbia Records on Sale at all Columbia Dealers the 10th and 20th of Every Month

COLUMBIA GRAPHOPHONE COMPANY, New York

All of the New Columbia Records and a Complete Stock of Columbia Grafonolas.

COLUMBIA SHOP

273 Fair Street
Phone 1272
Kingston, N. Y.

BOLD THIEVES IN "MESPOT"

Householder of Basra Relates Experience Which He Declares Is by No Means Uncommon.

The securing of public safety is only one of many improvements the British have made in Mesopotamia but it seems to be the one that has chiefly impressed the public mind. The first person who spoke to me of it was an Oriental a teacher of Arabic, Maude Radford Warren writes in the Saturday Evening Post. We sat in a house in Basra on a cloudy evening, looking out of the window, watching the shadowy forms of passersby.

"You will notice that the Arab houses have blank walls facing the street," he told me.

"If the walls are broken by windows these are barred. If there are doors these are small or else secured. Do not think this is done for the sake of keeping the women sheltered or the sun off. It is to keep thieves out.

"One night I was sitting in this house with my friends when a knock came at the door. First I looked out of the window. I saw a number of people on two sides of the house. I went to the door and I said: 'Who is there?' The answer was: 'I am a thief.'

"I suppose in America if anyone was so lunatic as to say that, you would telephone for the police. But here under the Turks it was wise to let the thieves in. Why not? There were too many of them, and they would have been angry and would have killed some of us in revenge some day. So we let in the man who knocked, and some of his friends came with him.

"They did not make polite greetings, but they took all the people into separate rooms, the women in one, the children in another, and the men in a third. This was because if they had been left together they might have secretly encouraged one another not to tell where money or jewels were hidden.

"All the people in the house were very much afraid, and they told where their hiding places were, but said that they had been robbed only a few weeks previous and they had nothing left.

"The thieves were very angry. 'We must have something,' they said. So they sent for a cart, and they took what furniture and bedding and cooking dishes they wanted, and then went away. They left us our lives, and that was about all.

"You see how quiet these streets are even now, about nine o'clock? That is not entirely because Arabs prefer to go to bed early, though they do not keep late hours. But they have the old habit of not taking risks at night."

Odd Japanese Legends.

There are many delightful legends about old statues of the gods in Japan. In the Hase temple at Kamakura, high on the crest of a hill overlooking the bay, is a great gilded kwannon of camphor wood—an eleven-faced image of the Goddess of Mercy—which for centuries has hearkened to the prayers of the fishermen. A long time ago, in the dim past when dragons were abroad in the land and gods condescended to play with men, some fishermen saw a great light shining out at sea, writes Elsie F. Weil in Asia. They sailed in their junk toward the light and found the image and ever since have worshiped at her shrine.

At the same time a similar image of Kwannon, also made of camphor wood, floated in at Yamato and was placed in the Hase-no-Kwannon, a temple that was the favorite resort of courtiers in the Nara period. It is still today a popular temple for pilgrims, who come in the spring, when the cherries are in full blossom and all the lanterns are lighted to transport themselves back to the days when the gods were young.

The Mango Industry.

The office of foreign seed and plant introduction of the United States Department of Agriculture has assembled, through the work of its explorers and through exchange with the British East Indian departments of agriculture, one of the largest collections of selected mango varieties in the world. There are now fruiting at the plant introduction field station, Miami, Fla., about twenty varieties this year, and these represent the selections from more than seventy sorts of this great fruit. Some of these have scarcely more fiber than a freestone peach and can be cut open lengthwise and eaten as easily with a spoon as a Rocky Ford cantaloupe. They have an indescribably agreeable aroma reminiscent of pineapples. The mango tree, when it is in bearing, is a gorgeous sight, for it is a large long-lived tree and the golden-yellow fruits as they hang in great clusters from the dark green foliage make one of the great tropical plant sights of the world.—Indianapolis News.

Wanted Further Information.

The suddenness with which the great war broke out, and the confusion of mind that overtook persons who were not in a position to follow closely the course of events day by day, is amusingly shown by this story told in Everybody's Magazine.

A British administrative official, stationed in a village in the interior of Africa, just after the outbreak of war received the following telegram from his bureau chief: "War declared. Arrest all enemy aliens at once."

Two days later the bureau chief was handed the following reply: "Have arrested two Frenchmen, a Dutchman, three Germans, two Americans, a Pole, three Russians and an Italian. Please tell me whom we are at war with?"

Women Succeed as Foresters.

In the conventions and gatherings of persons identified with the lumber industry which have taken place recently women have played an important part. They are said to make excellent foresters where the pursuit is congenial.

LATE ARRIVALS

Goods that should have arrived earlier in the season are arriving daily
and
Added to our stock
at a
REDUCTION
of

25%

(Twenty-five per cent.)

MARBLESTONE'S SALE

IS NOW ON

KUPPENHEIMER
HICKEY-FREEMAN
UNITED
SUITS and OVERCOATS
and
FURNISHINGS

Deduct 1/4 from original price tickets.

MARBLESTONE'S

Corner Wall, North Front and Fair Streets.

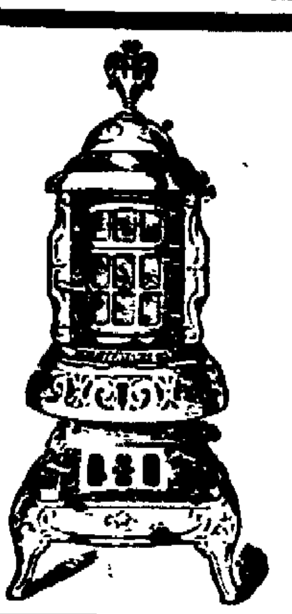

STOVES

BUY YOUR STOVE NOW

Here is Fall at hand with a cold Winter coming. Coal is high. It would be a wise move for you to buy a stove that is economical in its fuel consumption. For this reason you will be interested in seeing our display of OAK HEATERS and RANGES of every description.

Reductions on our stock of Floor Coverings

Gold Seal Congoleum Rugs Guaranteed Perfect 9x12, $14.98	Felt Base Floor Covering Beautiful Designs Sq. yd., 60c
Texoleum Mats 18x36, 25c each	Neponset Floor Covering Sq. yd., 75c
Blabon's and Armstrong's Burlap Back Linoleum $1.10 sq. yd.	Wool and Fibre Rugs 9x12 $12.00

SPECIAL PRICES ON ALL RUGS AND CARPETS

KAPLAN FURNITURE CO., Inc.

14 E. Strand Downtown Open Evenings

Is Your Heart Weak?

Dont be afraid to take Heneph's Cold and Grippe Tabets, as they contain no acetanilide, but what they do contain is printed on each package. Guaranteed to give you relief or cost you nothing.

Sold by all Druggists 25c or Heneph Co., Kingston, N. Y.

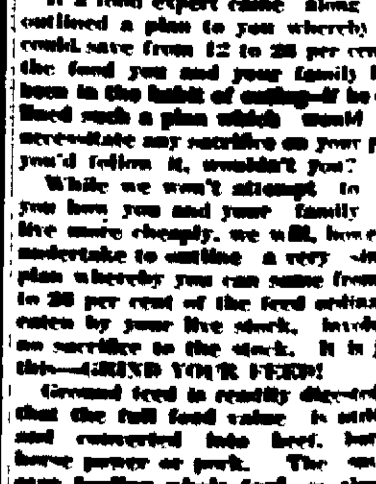

Get The Grinding Habit

If a feed expert came along and outlined a plan to you whereby you could save from 12 to 20 per cent of the feed you and your family have been in the habit of eating—if he outlined such a plan which would not necessitate any sacrifice on your part, you'd follow it, wouldn't you?

While we won't attempt to tell you how you and your family can live more cheaply, we will, however, undertake to outline a very simple plan whereby you can save from 12 to 20 per cent of the feed ordinarily eaten by your live stock, involving no sacrifice to the stock. It is just this—GRIND YOUR FEED!

Ground feed is readily digested so that the full food value is utilized and converted into beef, butter, horse power or pork. The saving over feeding whole feed, as already indicated, amounts to from 12 to 20 per cent, which represents the proportion of whole feed that passes through the intestinal tract undigested—wasted.

GET THE GRINDING HABIT—and do your grinding with an INTERNATIONAL FEED GRINDER.

CANFIELD SUPPLY CO.
"Distributors of Farm Machinery"
Strand & Ferry St.,
Kingston, N. Y.
"The Big Downtown Store"

INDUSTRIAL LEAGUE FORMED

At an enthusiastic meeting at the Y. M. C. A. Thursday night the Industrial basketball league was organized with five teams entered and a possibility of two other teams entering before the week is finished. The teams entered were the U. S. Lace Mills, the Herbert Co., the West Shore car shops, the Fessenden Co., and the Fuller-Powell team. The other teams represented that may enter teams are the American Cigar Co. and the K-M Silk Co.

A constitution and set of rules were adopted and the league will get under way on Saturday evening, November 27. Games after that will be scheduled for Thursday evenings. This is the first time that an effort has been made to join the industries together for competition in basketball and the outlook now is that it will be a successful experiment.

BLUE MOUNTAIN.

Blue Mountain, Nov. 18.—Sunday school next Sunday morning at 9:45. Preaching service at 11 o'clock. C. E. meeting at 7:30; topic, The Thanksgiving habit. Ps. 103:1-22. (Thanksgiving meeting.) Leader, Evelyn Schoonmaker.

Frank Schoonmaker and Henry Moore spent Monday at Kingston.

Frank Schoonmaker has traded his Maxwell car for a Ford with parties at Kingston.

Mrs. Maggie Mower of Leeds spent Tuesday evening with Mr. and Mrs. William Hommel and Mr. and Mrs. L. A. Lamouree.

Mrs. Anna Overbaugh of Saugerties is visiting her many friends in this place.

Mrs. Henry Peper and family of Woodstock called at this place Sunday afternoon.

Mrs. Maggie Snyder and daughter, Lulu, of Saugerties are spending some time with Adam Wolven and family.

Miss Anna Short was a visitor at the home of Mrs. William Wolven recently.

Lillian Myers and Evelyn Schoonmaker spent the week end with friends at Vassar College, Poughkeepsie.

Mr. and Mrs. Cyrus Longendyke and Mrs. Mary France of High Woods visited at Adam Wolven's recently.

Agnes Yager and sons, Allen and Alton, of West Saugerties and Mrs. Jane Wolven of Daisy called on Mrs. Anna Ostrom recently.

Mr. and Mrs. Charles J. Hommel of West Saugerties and Mrs. N. Schoonmaker of Blue Mountain spent Sunday with Mr. and Mrs. Claude Hommel at Saugerties.

Jennie Mae Moore has returned home after spending some time with her sister, Mrs. Arthur Freligh at Saugerties.

Lillian Myers is entertaining a friend from Saugerties for a few days.

Reginald and Althea Howland are ill.

Mr. and Mrs. Claude Hommel called in this place Tuesday evening.

The Ladies' Aid Society has a quilt on in the lecture room which they are busy quilting off.

MEHTACAHONTS.

Mettacahonts, Nov. 18.—Service at the school house on Sunday past was largely attended.

Mr. and Mrs. Stanley Kelder entertained relatives on Sunday from Poughkeepsie.

Mr. and Mrs. Jasen Baker of Pataukunk spent Sunday at the home of Mr. and Mrs. Deroy Baker.

Miss Carrie Depuy and mother, Mrs. Depuy, entertained on Saturday Mr. and Mrs. Russell Miller and son, Clifton. A delicious turkey supper being served.

Mr. and Mrs. Charles E. Woolsey of Kingston spent Sunday at the home of Mr. and Mrs. Charles D. Osterhoudt. They being accompanied home by their nieces, Misses Stella and Blanche Markle, who returned home on Tuesday after having a fine visit with them in Kingston.

Mrs. Jacob Hornbeck who was found on Saturday evening seriously ill, is slowly improving under the care of Dr. Fuller.

LOGICAL ADVICE!

Strike at the root of weakness is logical advice to those rundown in vitality.

Scott's Emulsion

nourishes the body, tones the blood and helps build strength.

Scott & Bowne, Bloomfield, N. J. 20-21

IRISH POTATOES

HOW often have you heard people credit them to the Emerald Isle? History tells us, however, that the potato probably originated in Chili and that its discovery by civilized people was first made in our own Virginia, when Sir Walter Raleigh took some home with him and planted them in Ireland.

Due to circumstances, names are frequently confusing. The law compels Spredit for instance, to be labelled "oleomargarine". And yet it isn't that any more than is any other good butter. It contains no animal fats at all—it is churned of the nutritious butter of coconuts and pasteurized milk. Try Spredit and you will be amazed at its fine delicate flavor—try it with the "Irish" potato—it is nutritious and but half the price of the best creamery butter.

Spredit

F. B. MATTHEWS & Co., *Distributors*
KINGSTON, N. Y.
F. A. Stevenson & Co., Boonton, N. J., *Churners*

JERSEY CHURNED

BUY IT WHERE YOU BUY BUTTER

WATCH OUR WINDOWS FOR CHOICE FARM PRODUCTS EXHIBIT

Columbia Shirts $2 to $5	S. E. Eighmey	"Travelo" Knit Jackets, $9.97

During the time of high prices we refrained when possible from marking up goods, but now we are gladly meeting the new conditions by careful buying and giving you the benefit of the lowering prices in every department of our store.

MEN. Your department of our store is just "bubbling over" with new and seasonable merchandise at prices which we know you will agree are RIGHT.

SWEATERS. The kind that keeps you warm. Good, heavy Sweaters with or without the roll collar in grey.............$2.50 and $3.97

The better ones with or without the collar, dressy and warm, in colors which appeal to men. Heather, Grey, Black, Brown, etc, at.............$4.97 to $9.97

Also the famous "Travelo" Jacket, special at.............$9.97

SHIRTS at a before the war price, a special value in staple stripes on white ground. They are a good, strong, durable Percale with soft cuffs. Sizes 14 to 18. Special.............$1.50

Others at.............$2.50 $2.97, $3.97, $4.50 and $5.00

Flannel Shirts, Grey, Khaki and Blue, exceptionally good values at $2.97, $3.97, $5.00

WORK SHIRTS, the best makes n Blue, Grey, Black and Stripes.............$1.50

MEN'S UNDERWEAR

For those who prefer light weight, ribbed, a good one at.......97c
Light weight wool mixed, $1.50 and $1.97
Heavy Fleece Lined, shirt or drawers, $1.47
"Roots Tivoli," shirt or drawers, $2.50
"Collins" Wool, shirt or drawers, $2.97
Union Suits, $1.97, $2.97 and $3.97

SILK SCARFS

Useful and Dressy...$1.50 to $3.97

MEN'S NECKWEAR

Excellent values at 85c, $1.00, $1.50 and $2.00

MEN'S HALF HOSE

Cotton and Silk Lisle, 25c, 39c and 50c
Silk Hose....79c, $1.00 and $1.25
Wool and Wool Mixed, both heavy and medium weight....50c, 75c

UMBRELLAS

You will need a good, serviceable Umbrella for this unsettled season of the year. Good values $2.97 to $5.50

PAJAMAS AND NIGHT SHIRTS

Outing Flannel Pajamas and Night Shirts, those heavy warm ones which make you forget how cold it is..........$1.97 and $2.97

GLOVES AND MITTENS

Fine Dress Gloves....$2.50, 2.97
Warm Knit Gloves. 50c, 75c and 97c
Heavy Work Gloves and Mitts, 75c to $4.50

SUSPENDERS

The reliable "Bull Dog" make, 50c and 75c

These are but a few of the good values with which our Men's Department is ready to supply your present and future needs.

WATCH OUR WINDOWS FOR FARM PRODUCTS EXHIBITS.

Appreciating the fact that Ulster County Farmers and Gardeners produced a variety of Fruits and Vegetables equal to any section of our country for quality and grade, we have invited them to exhibit their products in our windows for a few days, November 18 to 23.

We have offered prizes of $10.00, $5.00 and $2.00, as previously announced through our Ad. in DAILY and SEMI-WEEKLY FREEMAN and THE LEADER for the best exhibit of fruits and vegetables. After the exhibit is over the products to be donated to the Industrial Home of our city for their Thanksgiving feast.

THE DOWNTOWN DRY GOODS STORE

26 Broadway, Cor. Mill St.

Broadway Sample Shop

LEADERS OF FASHION---

Drastic Price Cutting on

COATS, WRAPS, SUITS, DRESSES, SKIRTS, WAISTS AND FURS

EVERY GARMENT REDUCED

REDUCTIONS

Ranging from $5.00 to $35.00

EVER SINCE Our Opening Day We Have Sold Thousands of Dollars of Dependable Merchandise at the Lowest Prices in Kingston. We are doing so now and shall continue doing so.

A SMALL deposit will reserve any garment until wanted.

LIBERTY BONDS accepted as Cash.

BROADWAY SAMPLE SHOP 585-587 BROADWAY, Cor. Cedar St. 1 Block Above W. S. R. R. Crossing. OPEN EVENINGS.

MYERS', 107 Cedar Street

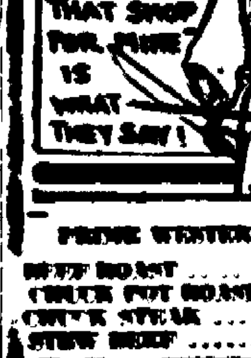

WE HAVE HEARD A LOT about the compliments that our patrons are paying us, and we want to say right here and now, Mr. and Mrs. Customer, we thank you. Your kind words are sending your friends to this shop, and we are going to treat them right. Again, we thank you."

PRIME WESTERN BEEF

BEEF ROAST	[illegible]
CHUCK POT ROAST	[illegible]
CHUCK STEAK	[illegible]
STEW BEEF	[illegible]
LEG LAMB	[illegible]
Fresh SHOULDER PORK	[illegible]
PORK ROAST	[illegible]
VEAL ROAST	[illegible]
LEG VEAL ROAST, whole	[illegible]

Free Delivery Phone 931-W

REFEREE'S NOTICE OF SALE.

STATE OF NEW YORK—SUPREME COURT—COUNTY OF ULSTER.

RAYMOND C. VAN BUREN, Plaintiff, against CHARLES D. FENNEY and LAURA FENNEY, Defendants.

In pursuance to a judgment of foreclosure and sale, duly granted in the above entitled action, and entered in the Ulster County Clerk's Office, on the 20th day of October, 1920, I, Newton E. Fessenden, the undersigned referee in said judgment named, will sell at public auction at the front door of the Court House in the City of Kingston, Ulster County, N. Y., on the [illegible] day of December, 1920, at 12:00 o'clock noon of that day, the premises described in said judgment, as follows, viz.:—

ALL THAT CERTAIN TRACT, PIECE OR PARCEL OF LAND situate in the Town of Olive, Ulster County, New York, at a place called [illegible], bounded and described as follows:

BEGINNING at a stake and stones on the easterly side of the road for highway known generally as the old [illegible] Road and running thence southerly along said road one hundred and fifty feet to a stake and stones also on the easterly side of said road, thence easterly one hundred and fifty feet to a stake and stones, thence northerly one hundred and fifty feet to a stake and stones the former location of an old stone wall; thence westerly along said former location of said old stone wall one hundred and fifty feet to the point or place of beginning. Containing 22,500 square feet be the same more or less. Being the same premises conveyed by Thomas Fenney and wife to the party of the first part February [illegible], and [illegible] recorded in Ulster County Clerk's Office September [illegible].

Dated at the City of Kingston, N. Y., this 20th day of October, 1920.

NEWTON E. FESSENDEN, Referee.

Fowler & [illegible], Attorneys for Plaintiff. Office and Post Office Address, No. [illegible] Wall Street, Kingston, N. Y.

NOTICE TO PRESENT BILLS AND CLAIMS.

NOTICE IS HEREBY GIVEN to all persons and corporations having bills and claims against the County of Ulster, to present the same to the Board of Supervisors of Ulster County, by delivering the same to the Clerk of said Board at his office in the County Court House, Kingston, N. Y., on or before the 22nd day of November, 1920.

All bills must be in county bill [illegible], properly verified, and certified by the officer or department for whom or which the work was performed or to whom or which goods were delivered.

Dated Kingston, N. Y., November [illegible], 1920.

BOARD OF SUPERVISORS OF ULSTER COUNTY.

By Henry [illegible], Clerk.

ANOTHER ONE at PRICE BROS.

DOLLAR DAY

KING OF ALL BARGAIN EVENTS

UNPRECEDENTED WAS THE CROWDING OF SHOPPERS INTO OUR STORE FOR DOLLAR DAY LAST SATURDAY, WITH THE CONSEQUENCE THAT HUNDREDS WENT AWAY WITHOUT SECURING SOME OF THE ATTRACTIVE BARGAINS OFFERED. WE APOLOGIZE. TO MAKE GOOD WE HAVE DECIDED TO EXTEND THE OPPORTUNITY. OUR STORE IS FULL OF BARGAINS, PLENTY IN EACH DEPARTMENT FOR ONE MORE DAY OF SELLING. HERE THEY ARE:

MEN'S WEAR AT A DOLLAR

$1

Men's Ribbed Hose, reg. 35c values, 6 pairs $1.00
Lisle Hose, reg. 50c values, 4 pairs $1.00
Woolen Underwear, Shirts and Drawers, reg. $2.00 values, garment ... $1.00
Fleece Lined Underwear, Shirts and Drawers, reg. $2.25 values, garment $1.00
Ribbed Army Underwear, Officers', reg. $2.50 values $1.00
Work Shirts, heavy Chambray and striped, reg. $2.50 values ... $1.00
Union Suits, ribbed, winter weight, reg. $2.00 values $1.00
Wool Union Suits, reg. $2.50 values .... $1.00 a leg
Work and Khaki Pants, reg. $3.50 .... $1.00 a leg
Men's Slipons, gray, part wool, reg. $2.50 .... $1.00
Leather Gloves, reg. $1.00 values, 2 pairs $1.00
Wool Hose, reg. $1.00 pair, 2 pairs $1.00
Dress Gloves, reg. 75c pair, 3 pairs $1.00
Flannel Shirts, reg. $2.00 values $1.00
Neckties, reg. 75c values, 3 for .. $1.00
Neckties, reg. $1.25 values, 2 for $1.00

WOMEN'S WEAR AT A DOLLAR

$1

Underwear, heavy weight, Shirts and Drawers, reg. $2.00 values .. $1.00
Petticoats, Sateen and Fancy Nainsook, reg. $2.00 value $1.00
Union Suits, winter weight, regular $2.00 .... $1.00
Woolen Stockings, reg. $2.00 values $1.00
Envelope Chemises, reg. $2.00 values $1.00
Night Gowns, neatly made, reg. $2.00 values $1.00
Camisoles, reg. $1.00 values, 3 for $1.00
Half Aprons, reg. $1.00 values, 2 for $1.00
Housedresses and Bungalow Aprons, reg. $2.00 values $1.00
Voile Waists, reg. $2.00 values .. $1.00
Gauze Vests, reg. 39c values, 6 for $1.00
Brassiers, regular $1.00 values, 2 for $1.00
Lisle Hose, reg. 39c values, 6 pairs $1.00
Silk Hose, reg. $1.00 values, 2 pairs $1.00
Fine Lisle Hose, reg. 65c values, 3 pairs $1.00
Bloomers, regular 75c values, 3 for $1.00

CHILDREN'S WEAR AT ONE DOLLAR

$1

1 piece Sleepers, with feet, reg. $2.00 values $1.00
Boys' Khaki Pants, reg. $2.00 values $1.00
Fleece Lined Union Suits, reg. $2.00 values $1.00
Children's Stockings, reg. 50c values, 4 pairs $1.00
Children's Bloomers, reg. 65c value, 4 pairs $1.00
Children's Vests and Pants, reg. $1.00 values, 2 for $1.00
Flannel Rompers, reg. $1.00 values, 2 pairs $1.00
Boys' Wash Suits, reg. $2.00 values $1.00
Children's Dresses, reg. $2.00 values $1.00
Boys' Slipons, reg. $1.50 values, 2 for $1.00

Here Are a Few Items Where Your Dollar Is Worth Three

Men's Sweaters, positively a $2.50 grade $1.39
Flannel Shirts in Oxford, reg. $3.50 value .. $1.69
Dress Shirts, in a large display of patterns, $3.00 values $1.49
Corduroy Pants, good quality, reg. $5.50 values $3.49
Flannel Nightshirts, a big assortment, Value $3.50. $1.69

OVERALLS.

Khaki $1.49
White $1.79
Blue $1.98
Blue Striped $1.69
Values to $3.50.

MEN'S WORK COATS
Reg. $15.00 quality Moleskin, and Corduroy blanket lined $7.49

MEN'S MACKINAWS
Shawl collars. Semi and full belted models. $15.00 values $7.49

BOYS' MACKINAWS
Shawl collars, belted. Regular $15.00 values $6.98

BOYS' SWEATERS
Winter weight, all sizes. Reg. $2.50 values $1.39

INFANTS' COATS
Sizes 1 to 4. Corduroy and Chinchilla. Reg. $6.00 value $2.98

CHILDREN'S COATS
Warm, comfortable winter models. Values to $10 .. $3.98
Others $6.98

FRUIT OF THE LOOM MUSLIN
... 4 yds. $1.00

WOMEN'S KIMONAS
Full size of outing flannel. Reg. $3.50 .... $1.79

BED BLANKETS
Regular $6.00 value. Gray, white and khaki $2.98

OUTING FLANNEL
Reg. 30c yd. 4 yards $1.00

DRESS GINGHAM
Reg. 50c quality, 4 yds. .. $1.00

BOYS' SUITS
Sizes 8 to 17. Belted and Norfolk models. Values $10.00 to $12.00 .... $5.98

Flannel Night Gowns, good value at $2.00 .... $1.29

All Wool Slipons, in all colors and styles, values $6.00 .... $2.98

Flannel Petticoats, regular $1.50 values 79c

Flannel Bloomers, regular $1.50 values, for Saturday 49c

GEORGETTE WAISTS
Reg. values to $10.00. A limited number $2.98

SILK SHIRTS
All silk, Satin, Pussy Willow, crepe. Values $15 .... $4.98

BABY BLANKETS
Large size, blue and pink designs. $1.75 values 79c

LADIES' DRESSES in Taffetas, Serge, Poplin, Georgette, etc. Values to $35.00 .... $9.98

PRICE BROTHERS

290 WALL STREET :: OPEN EVENINGS

Another Retail Store in Newburgh

TREED BY CATTLE

Childish Adventure That Might Have Been Tragic.

Dog's Impetuosity Got His Little Companions Into Trouble Which Nearly Had Serious Ending.

During my early childhood at the old homestead in Illinois, writes a contributor, my older sister, Lois, my brother, Marion, and myself, in company with a neighbor girl, Martha Wilson, had many interesting experiences in rambling through the woods not far from our house.

We were accompanied on one trip by our faithful dog, Old Bull, as we always called him. While we waded through the tangle of vines, rosebushes and other shrubbery, Old Bull raced through the woods in quest of rabbits and other game. Finally, treeing a squirrel, he made the woods resound with his eager barks. Some cattle grazing on the hillside raised their heads and started out to investigate. Others joined them, and when they saw the dog they all made a rush for him. Old Bull bolted for the cemetery that we had entered out of curiosity and, leaping the fence, took refuge with us. My sister, Lois, scolded him and would have quieted him, but Martha kept sicking him at them.

He needed very little encouragement, and his constant barking and the bawling of the cattle attracted the attention of all the other cattle, and they came galloping up to join in the fray. As the fence did not appear very strong, Martha and Lois decided that we had better try to slip out at the opposite side of the cemetery. This plan might have worked successfully if I had been older, but I was only five years old and very badly frightened. Old Bull followed us, barking as he went, and the cattle were close behind. We had gone only a short distance from the cemetery when the whole drove came plunging and bawling after us.

Fortunately, there was a fallen tree in which we took refuge, but as it was only a few feet from the ground we were safe only as long as Old Bull could hold them at bay. Martha and Marion kept sicking him at the cattle, while Lois tried to quiet me. The noise of the dog and of the cattle threw me into a paroxysm of terror.

The cattle, standing all about us, would bellow and bawl, toss their horns and paw up the ground. Suddenly one made a lunge for the dog, and he ran back under our fallen tree, and the cattle moved in a little closer. Then the dog redoubled his efforts and dashed frantically at the cattle, first in one direction, then in another.

But Old Bull was becoming exhausted, and the cattle were gradually closing in. They acted more like wild beasts than domesticated cattle.

Even Martha was frightened, although she was too brave to cry. The maddened animals would soon toss us on their horns and trample us underfoot. Desperately the dog made his last rush and then dropped back under our tree exhausted.

The cattle were rushing in upon us with loud bellows when a farmer heard the deafening noise and came running toward us. He seized a big club and, calling up his two dogs, drove the cattle back to a safe distance.

Martha and Lois had almost to carry me, for I was prostrated from the fright and the noise.

Old Bull, after a good drink of water, crept under the welcome shade of an old apple tree, and our mothers welcomed us with open arms when they saw our disheveled appearance. —Youth's Companion.

The Useful Volcano.

The scarcity of coal is stimulating the search for other sources of heat and power. Much has been heard of "white coal" or the ingenious use of water power. In Italy they have hit upon another plan which promises to revolutionize the industry of the country. There are several places in Italy where the internal heat of the earth comes so near the surface that it may be tapped. In other words, the volcanoes are being harnessed to supply power. The tests already carried on are reported to have proved very successful and the work will doubtless be greatly extended. The heat thus drawn from the earth is converted into electric energy which is transmitted for great distances and employed to run railroads and operate mills. There is practically an inexhaustible supply of heat or power and it is believed that the pressing coal problem of Italy will eventually be solved.—Boys' Life.

Red Plows for China.

Chinese farmers are becoming more and more interested in American farm tools, and as time goes on a steadily increasing number of such implements will undoubtedly be made in the United States and sent overseas to do their appointed work in the soil of China. Very likely, too—for such is the implied advice of John H. Reisner, dean of the college of agriculture and forestry, University of Nanking—such tools will be painted red and lettered with a Chinese name. The college is studying the Chinese farmer, his practical needs and his customary habits of mind, and it appears that, whereas the American farmer's plow is often painted blue, the Chinese farmer likes his plow painted red. Also he prefers to work with a plow bearing a Chinese name rather than any other name, and what is true of a plow is presumably true of other agricultural implements.

The Whale's Acute Hearing.

The orifice on the whale's ear is scarcely perceptible, yet it is said that the whale's hearing is so acute that a ship crossing its track half a mile distant will cause it to dive instantly.

Ostrander & Woolsey

WALTER OSTRANDER—Who is He? The short, stout fellow, was ten years with Sam Bernstein & Co.

HEAD OF WALL STREET, KINGSTON, N. Y. Next to Rose-Gorman-Rose Dept. Store.

IRA WOOLSEY—Who is He? The tall smooth face fellow, was ten years with Sam Bernstein & Co.

WE ARE GOING TO TAKE OUR MEDICINE

SO HERE GOES

MEN'S SUITS AND OVERCOATS!

25 Per Cent 30 Per Cent 33 Per Cent OFF

It's our loss, we must take it. It was necessary for us to buy Suits and Overcoats to open the winter season with. They came in a month or so ago. But we know and everyone else knows that clothing is too high. Something must be done to force down prices. We are going to take our loss. Watch our windows for a few, many on second floor.

The Makes are
MICHAELS STERN & CO., ROCHESTER, N. Y.
STEIN BLOCH CO., ROCHESTER, N. Y.
L. BLACK CO., ROCHESTER, N. Y.
SOCIETY BRAND, CHICAGO, ILL.
ROBERT WICKS CO., UTICA, N. Y.
A-S MAKE OF NEW YORK

$25.00	Suits and Overcoats, 25 %	Off,	$18.75
38.00	Suits and Overcoats, 25 "	Off,	28.50
48.00	Suits and Overcoats, 25 "	Off,	36.00
55.00	Suits and Overcoats, 30 "	Off,	38.50
58.00	Suits and Overcoats, 30 "	Off,	40.60
68.00	Suits and Overcoats, 33⅓ "	Off,	45.25

MEN'S ODD PANTS

20 Per Cent Off

$ 3.00 Men's Pants	$2.40
4.00 Men's Pants	3.20
5.00 Men's Pants	4.00
7.00 Men's Pants	5.60
9.00 Men's Pants	7.20
10.00 Men's Pants	8.00

MEN'S AND BOYS' MACKINAWS

20 Per Cent Off

$ 9.00 Mackinaws	$ 7.20
11.95 Mackinaws	9.60
13.95 Mackinaws	11.20
18.00 Mackinaws	14.40

$2.00 DOMET FLANNEL WORK SHIRTS

$1.39

Another loss. Let them go. Colors are grey or tan. Was $2.00, now $1.39. Also a $2.98 wool flannel is now $2.39.

BOYS' SUITS

20 Per Cent Off

$ 9.95 Boys' Suits	$ 7.96
11.95 Boys' Suits	9.56
13.95 Boys' Suits	11.16
15.95 Boys' Suits	12.76
18.00 Boys' Suits	14.40

MEN'S $1.50 FLEECE LINED UNDERWEAR

75c

We are taking a loss on Fleece Lined Underwear. $1.50 grade 75c.

MEN'S $1.50 BLUE WORK SHIRTS

75c

Down they go. We'll take the loss. They are dark blue and fast color.

MEN'S WOOL UNDERWEAR

$1.98

This is a grey mixed wool underwear that is worth $2.50, price $1.98 at this store. Others at $2.98, $2.50, $3.50.

...S CLAIMS FAME

...ed on the Banners of Great Nations.

"Lilies" of France and of Florence ...ally Copied From Far Humbler Japanese Flower.

...ery schoolboy who has declaimed ...e ringing lines of "The Battle of ...ry" has learned to associate the ...es of France, no less than the white ...me of her hero king, with history ...s most stirring aspect. Not every ...ool girl who follows with pride and ...pathy the career of Joan of Arc, ...e young French peasant girl and ...s, may know, however, that they ...e associated even more closely with ..."lily maid" of France; since, when ...e king ennobled her, the title he con... ...red—needless, but aptly chosen— ...de her Dame du Lis—the Lady of ...e Lilies.

Yet the lilies of France were not ...es at all; for the fleur-de-lis, or ...eur-de-luce, is certainly an iris. Medieval Florence, however, also reck...ed it a lily, blazoned it on her fa...ous gonfalon, and made it conspicu...us in her splendid chronicles.

Possibly it may claim even an older ...d a loftier fame; for some botanists ...sert that it was neither scarlet ...aryllis, nor meadow lily, nor blaz...g wild tulip, as others claim, but the ...ately oriental iris in its royal purple ...ajesty with which Solomon in all his glory could not compare.

Of l... years, Japan, the land of ... has added largely to our iris lore. The Japanese irises, far surpassing all others in beauty and variety, bear fanciful, often poetic names, which it is a pity our prosaic nurserymen so seldom translate.

One lively white variety is Moonlight; another, Moonlight of Foam; one faintly flushed is Dawn on the Mountain; a striped sort, waving in the wind, has acquired the name of Dancing Tiger, and then there are also a Dancing Bear, a Dancing Lion and a Heron's Feather.

The iris gardens of Japan are wonders of loveliness, and in the most famous the little maids who serve the visiting crowds with tea in the pretty summer houses are carefully arrayed in iris hues.

On one special day, May 5, it is customary for all houses to display graceful and beautiful arrangements of iris, hung beneath the eaves, and at all the public baths buds and petals of the iris are cast afloat upon the water to delight the bathers with their scent and color.

One homelier kind is especially the flower of the Japanese women; for centuries-old tradition tells that once, in time of famine it was decreed that all cultivable land must be planted to food crops only; but the women, unwilling to forego their orris-powder, made from the tuberous roots, cleverly transferred their irises to the sods of the thatched roofs, where they grew and flourished. Certain it is that this iris—the iris tectorum—is still so planted in Japan, and thrives in purple splendor, cresting the humblest farms.

Written Word Is Lasting.

The highest glory that a writer can win is to be read, according to "An Englishman" in the continental edition of the London Daily Mail. He lives not in a tomb, but in his books. Ever since Horace boasted that he had built his own monument, more lasting than brass, his successors have proudly echoed the boast. It is indeed by a strange irony that the written word outlasts all the other manifestations of human ingenuity. The cities of ancient Greece have perished utterly. The few fragments which the industry and ingenuity of archaeologists recover from time to time give us but a poor glimpse of the glory that was Greece. The once famous painters of old are today but names. Even the masterpieces of sculpture, an art which does not always fight a losing battle with time, come down to us in fragments. But Homer has survived whole and untouched. We know not where he was born—many cities claim his birth. We know not where he was buried. And what matters our ignorance? There remain the "Iliad" and the "Odyssey" to tell us what manner of man he was, and they will die only with the death of the human race.

Testing Air in Mines.

Investigations by the bureau of mines having shown that inhalation of air containing sharp insoluble rock dust renders the miner susceptible to tuberculosis, many mines are now visited each year and samples of the atmosphere are obtained. This is done with a very interesting apparatus. It consists of an air meter, a small glass tube filled with granulated sugar, and a calibrated pump, all of which the investigator sets up close to the working miners. He then operates the pump for 20 to 30 minutes, and so draws a calculable volume of air into the meter, through the tube, and out of the pump exhalation valve. The tube is then shipped to the laboratory, where the sugar is dissolved out in distilled water, leaving in the bottom of the test tube a residue of the rock particles which have thus been trapped.—Popular Mechanics Magazine.

The "Fairy Rings" of the Field.

Green circles in pastures or meadowlands were once thought to be the scene of midnight revels of the fairies. But the rational and scientific explanation of the phenomenon is that the rings are caused by the growth of the subterranean mycelium or fungi, which radiate outward to find fresh soil or nourishment. The circles are bare because the mycelium has exhausted the fertility of the earth so that grass cannot grow, but as soon as the fungi begin to decay the ground becomes fertilized by the rich nitrogenous products of decomposition, and the grass grows greener than ever.

SUITS At Twenty-Five Cents on the dollar. 25 suits carried over in perfect condition, style same as this season. Sold regularly at $30.00 to $100.00. SATURDAY

$8.98, $18.98, $25.00

(NO ALTERATIONS)

Lovin's

326 WALL STREET

COATS At Twenty-Five cents on the dollar. 25 Coats carried over, are in perfect condition, styles are same as this year. Sold regularly at $35.00 to $95.00. SATURDAY

$7.98, $12.50 and $18.98.

(NO ALTERATIONS)

NOW IS YOUR OPPORTUNITY

We are working now on the lower level. Merchandise we believe is as low as it will be this season. The out look is a slight advance. Our loss your gain. Come while the coming is good.

New Coats

Bought at the reduced prices and sold at the same reduction.

(ALTERATIONS FREE)

Dresses

Bought at 25 per cent reduction and selling at same. 25 per cent off on all dresses.

(ALTERATIONS FREE)

Suits

25 per cent off on all suits in stock.

(NO CHARGE FOR ALTERATIONS)

Separate Skirts Will be Sold Saturday at 25% Off

"ASPIRIN"

WARNING! Unless you see the name "Bayer" on tablets, you are not getting genuine Aspirin prescribed by physicians for 20 years and proved safe by millions.

BAYER OK

SAFETY FIRST! Accept only an "unbroken package" of genuine "Bayer Tablets of Aspirin," which contains proper directions for Headache, Earache, Toothache, Neuralgia, Colds, Rheumatism, Neuritis, Lumbago, and for pain generally. Strictly American!

Handy tin boxes of 12 tablets cost but a few cents—Larger packages.
Aspirin is the trade mark of Bayer Manufacture of Monoaceticacidester of Salicylicacid

Coffee— *The* Family Drink!

Coffee is the favorite drink in every home, rich or poor. It greets the family in the morning, meets them at midday and regales them at dinner.

For years REYNOLDS RELIANCE COFFEE has been the choice of discerning housewives. It is an even, savory blend of the best varieties, mellowed to just the right degree. Its rich, piquant, appetizing aroma and flavor is enhanced by scientific roasting. The bitter chaff is removed by a special process of grinding, making RELIANCE a hearty, healthful, digestible drink.

Remember to ask for RELIANCE. It is always fresh at your grocer's—guaranteed to please or your money back. The Wm. T. Reynolds Co., Inc., Poughkeepsie, N. Y.

Reynolds Reliance COFFEE

COME TO **M. KANTROWITZ** For Reliable Merchandise

46-48 N. FRONT ST., KINGSTON, N. Y.
The Place of Square Dealing.

BOYS' SUITS	BOYS' SHOES
$4.98 up	$2.98 up

WONDERFUL VALUES IN MEN'S SUITS
$12.50, $15.00, $18.00, $22.50, $25.00, $30.00

Overcoats	Mackinaws	Men's Work Pants
$15, $18, $25, $30, $35	$8, $9.50, $12.50, $13.50	$1.98, $2.48, $2.98, $3.50

SEE OUR LINE OF OVERCOATS
FOR BOYS, AGES 10 TO 18 YEARS, REGULAR VALUE $25 TO $30; SALE PRICE, $17.50 TO $18.50.

Men's Overalls	Hand Bags	Jersey Shirts
$1.75, $1.95, $2.50, $2.95	$1.50, $4.98, $7.98, $12.50	$1.75

WORKING SHIRTS (SPECIAL)	MEN'S SHOES
95c, $1.25, $1.75	$2.98, $3.50 up to $10

U.S. Rubber Boots	Hats	Caps
$4.98, $5.98, $7	$2.50, $3.50, $5	$1, $1.50, $1.98, $2.50

Ladies' Hosiery and Underwear (Special)	EVERYBODY'S STORE M. Kantrowitz 46-48 NORTH FRONT STREET, KINGSTON, N. Y.	Neckties, Collars and Socks

Special accommodations for out of town people.

SATURDAY SPECIALS!

White and Pink Jersey Bloomers at 50c pr.
White and Black Sateen Bloomers at 98c pr.
Sport Hose, all shades, at $1.75, $1.98, $2.98 pr.
Silk Hose, black, at 79c, 98c, $1.25, $1.98, $2.25 pr.
Ladies' Brassieres at 50c
Ladies' Cardigan Jackets, black and grey.
Boys' Outing Flannel Blouses at 89c.
Billie Burke Pajamas, Flannelette.
Flannelette Gowns, at $1.98, $2.25, $2.48.
Calico, light and dark prints, at 17c.
Percales, 36 in. wide, at 39c yd.
Apron Gingham, at 22c yd.
New Dress Gingham at 29c yd.

M. KERLEY'S

33 E. STRAND.

Live Business Men Advertise in THE FREEMAN.

EVERYTHING AT C. S. WOOD'S

Store is cut 10 per cent and some things as much as 50 per cent replacement values. This includes all our Shoes, Hats, Caps, Gloves, Overgaiters, Rubbers, Arctics, Felt Goods, Slippers, etc.

C. S. WOOD

297 and 299 Wall Street

No Exchanges. No Approvals. No. C. O. D. No Credits.

HAPEMAN'S

Meats and Provisions

Leg Pork, lb....... 32c	Hamburg Steak 25c	Sirloin Steak....... 35c
Roasting Pork, lb .. 27c	Pure Pork Sausage, lb . 35c	Pot Roast Beef........ 25c
Prime Rib Roast.... 25c	Cross Rib Roast....... 32c	Stew Beef........ 15c
Porterhouse Steak....... 35c	Boston Roll Beef 20c	Tender Steak....... 25c
Fresh Pork Shoulder 27c	Cal. Hams....... 25c	Pork Chops ... 35c

Cream Cheese, lb 30c	Red Ribbon Tea, lb 80c
New Corn, 2 cans 29c	Yuban Coffee, lb 45c
String Beans, 2 cans.......25c	Campbell's Pork and Beans, 2 cans 30c
T. & N. Mayonnaise, large jar.35c	Pink Salmon, can 15c
Mother's Bread, 2 for 31c	Sardines, can 6c
Jersey Maid Oleo, lb.......32c	Kellogg's Corn Flakes, 2 for .25c
Campbell's Soups, 2 cans 25c	Coffee, lb 25c
Milk Nut Oleo, lb...........37c	Sure Rising Buckwheat ..100 pkg
Spreadit Nut Oleo, lb........32c	Frankfurters, lb 28c
Fancy Tomatoes, can 19c	Dutchess Bacon, lb...........30c
Post Toasties, 2 for 25c	Fancy Storage Eggs, dozen ..60c

HAPEMAN'S

614 BROADWAY 614
FREE DELIVERY SATURDAY ONLY.
Phone 1546. Kingston, N. Y.

CHARM OF HOUSE OF LORDS

Upper Chamber of the British Parliament Well Worth a Visit From the Traveler.

As the ordinary stranger takes his seat in the gallery and surveys the house of lords, he sees much to charm his eye, to kindle his imagination, and even to stimulate his sense of reverence, writes a correspondent of the London Times. He feels humbled, if not intimidated by the almost religious solemness of the place. It is glowing in gold and colors. All the glory of the "tiger moth's deep damasked wings" gleams in its splendid decorations. Yet there is nothing gorgeous in the scene. The subdued light of a cathedral—"dim and yellow," as Shelley found it in Milan—prevails, transforming things that might otherwise strike upon the senses as garish into a delight to the eye, and an inspiration to the mind. Everything heightens the impression that one is in the beautiful chapel of an ancient cathedral rather than in a modern legislative chamber.

The lofty stained-glass windows have blue and crimson figures of the kings and queens of England. Most of them were worldly minded men and women, but like saints they look in their antique garments, and the seeming of rapt meditation and ecstatic introspection on their faces. Between the windows are pedestals on which stand large bronze statues of knights in armor, grave and stern of aspect, leaning on their naked swords and lances. They recall times when the battle of principles was fought not with words of subtle-minded and ready-tongued men in frock coat and silk hat but with sword and battle axe, wielded by brawny soldiers on prancing steeds.

FOUGHT WAR OVER LAP DOG

Matter of History That Conflict Between the Florentines and Citizens of Pisa Began Thus.

One of the bitterest of the minor wars of history was fought over a lap dog. In the thirteenth century a Florentine emissary attending the coronation ceremonies of Frederick II saw and admired a lap dog belonging to a cardinal. The church official, noting the admiration, promptly assured the Florentine that the dog was his, and the emissary agreed to send for it. The ambassador from Pisa saw and admired the same dog, and was just as promptly promised it on the morrow. Both men sent for the dog, but the Florentine's servant, being first, carried it away. The citizens of Rome, hearing of the incident, began to joke about it, and the visiting Florentines were especially vicious about the matter. Street fights began and when news of the affair reached Pisa the citizens seized all the Florentine shipping in the bay.

The war that followed was first of a series that ended with Pisa falling before the triumphant Florentines, and the beginning of the wane of her power. The famous leaning tower of Pisa was only one skyscraper of a score or more, although the others have long since crumbled down. These towers proved valuable in the attacks of the Florentine army, but one by one were overcome, and the first city of the world to have a skyscraper skyline lost its unique standing.

No Snakes in Ireland.

It is said that there are no snakes in Ireland, but the story that they were driven out by St. Patrick is probably based more on hearsay than historical evidence. The phrase "Concerning Snakes in Ireland," is frequently quoted in connection with the above story, but the phrase is itself a misquotation and had in reality nothing to do with snakes in Ireland. The original phrase does not refer to Ireland at all, but to Iceland. In a translation of Harebone's works, "The Natural History of Iceland," published in London in 1758, chapter 42 is headed "Concerning Owls," and is as follows: "There are no owls of any kind in the whole island." Chapter 72 is entitled "Concerning Snakes," and the entire chapter is as follows: "No snakes of any kind are to be met with throughout the whole of the island." The application of the phrase to Ireland probably at first arose from a printer's error.—New Orleans Times-Picayune.

Cultivation of Melons.

Melons were first extensively cultivated in France early in the seventeenth century, but were known to the ancients from the commencement of our era. The Egyptians grew them. They are said to have been brought to America by Columbus, and to the Malay archipelago by the Portuguese. No other fruit is so variable in foliage and habit, or undergoes so many metamorphoses by crossing its varieties, all of which are fertile.

COURTING IN DEAD EARNEST

"Uncle Joe" Cannon Says Young People of Today Don't Know Real Meaning of the Word.

Courting? Why, bless your heart, the young fellows of today do not know the meaning of that word: When a young man would walk five or even ten miles through the snow or rain or mud, freeze his ears and fingers and face the danger of wildcats, to see his girl, and that, too, in the general living room, with the family, he was entitled to admit that he was courting.

And that was the rule, not the exception. The young fellows would start out Sunday afternoon to see their sweethearts, and no weather was too bad to keep them at home. It might be too cold or too muddy to take out a horse, but in that case he would go on foot, and he would go through as much hardship to see his girl as did the knights of old to rescue fair maidens in castles bold.

But it was his devotion, his courting; and when he won that girl he stuck to her through thick and through thin, through good report and evil report, obeying the Scriptural injunction that what God has joined together no man shall put asunder.

There were no marriages of convenience and few hasty mariages then. The courting was long and there were no divorces to follow. The young people might meet often at the singing school or the dance or the husking bee, but these did not take the place of regular "courting."

The courting was on Sunday night and the young man went religiously to see his girl and remained until midnight with the object of his affection even though the father and mother and younger children were present to share in the visit. When he went home either through the storm or under the bright starlight, he walked the earth as a conqueror—for he had been in the presence that to him represented the real poem of life.

He had been courting—and that is all we need to bring back safe and sane ideas in marriage—courting—courting in the true sense of the word: The man seeking, if not serving like Jacob, seven years for the object of his affection. Then he will stick to her and she to him through life.

There are some old fashions that have not been improved upon and one of them is the old way of courting.—"Uncle Joe" Cannon, in the Washington Star.

Where Trapping Is Worth While.

In the little island of Tasmania trapping is a very profitable business. According to a correspondent of the London Daily Mail, the trappers supply a market that used to look to America and Siberia with skins of the humble rabbit, the wallaby, the kangaroo and the opossum. Inexperienced trappers earn $125 a week, and the old hands earn as much as $300.

One of the leading fur exporters of Hobart assures me that this sum is a fair average with many of his customers, says the correspondent. As I was speaking to him he wrote a check for £1,200—the proceeds from skins trapped during three months by two brothers in the Far Western forests.

The trappers are sought after. Caravans go out into the bush for weeks buying up skins. Before the war landowners were glad to have trappers to keep down the game that devastated their runs, but skins have now become so valuable that they let the trapping rights for big rentals, and there are many applicants. The state government has followed their lead in respect to crown lands. Options are now held for two seasons ahead over the best trapping country.

Speeding Sailing Vessels.

Sailing vessels have been speeded up recently by making a slight alteration in the shape of their sails, their length being increased at the sacrifice of width. This has been arrived at through the observations made of airplanes, where it has been determined that it is the leading portion of an aerofoil, or airplane wing, which does the most effective work—this for the reason that it was constantly moving into undisturbed air. The newly designed sail presents a relatively longer "leading edge" to the wind and does more effective work with the same amount of material.

He Was Suspicious.

Being a minister in a small church, I was endeavoring to assist the Ladies' Aid of the church in holding a rummage sale in a poor district of the city. There were several coats of all descriptions not disposed of late in the day, so I threw them over my arm and took them into a second-hand clothing store near by, asking the dealer what he would give me for the whole lot.

Imagine my surprise and discomfiture when he refused to buy them at any price, asking me where I got them and stating that he thought perhaps I had stolen them.—Chicago Tribune.

To Standardize Railroads.

The Australian commonwealth ministry has decided to make investigation which will lead to the establishment of a standard gauge railroad system throughout all the provinces, the commerce department at Washington is informed. Railroad experts from the United States and Great Britain will be obtained to co-operate with the Australian railway men in the matter of establishing a standard system. At the present time passengers are forced to change from one train to another when a state line is reached.

PATAUKUNK.

Pataukunk, Nov. 18—Mr. Raschke of Kingston will preach in the school house on Sunday afternoon at 2:30.

Mr. and Mrs. M. J. Sahler and Mr. and Mrs. Joseph Hornbeck of Wittfield spent the week end with friends at Pine Hill making the trip by auto.

Miss Florence Davis of Kingston spent the week end with Miss Eula Simpson.

Mrs. Lottie Burger and family entertained company from Summitville and Kingston on Sunday.

Mrs. Simeon Krom spent a few days of the past week in Middletown.

Deyo Brothers are hauling some fine lumber from the Mace Van Demark lots.

Carl Rooth and Ernest Simpson butchered for Mrs. Lottie Burger Tuesday.

Two fine yearlings, one owned by Truman Dean, the other by J. Deyo, are missing from Coddington's pasture, known as Swamp Place, at Mombaccus, where they were out on pasture.

Misses Florence Davis and Eula Sampson were guests of Miss Helen Sahler for dinner on Sunday.

MERRITT'S

429 WASHINGTON AVENUE. TELEPHONES 1188-1189 FREE DELIVERY.

Turkeys, Chickens, Ducks, Geese and Guinea Hens

ALL ALIVE—200 Turkeys Alive Arrive Sunday Morning at 11 A. M. We Will Dress Any Turkey or any Poultry You Buy Alive For a Small Charge. Fricassee Chickens, 35c lb.

DUTCHESS COUNTY PIGS ALL GRAIN FED

LEGS OF PORK	26c lb.	PURE PORK SAUSAGE	28c lb.
PORK CHOPS	26c lb.	SALT BELLY PORK	25c lb.
SHOULDERS OF PORK	25c	FRESH PIGS HEADS	12c lb.
BELLY PORK	25c	CASING SAUSAGE	35c lb.

PRIME WESTERN STEER BEEF

RIB ROASTS	22c lb.	ROUND STEAK	25c lb.
POT ROASTS	12½c lb.	SIRLOIN STEAK	25c lb.
HAMBURG STEAK	12½c lb.	PORTERHOUSE STEAK	25c lb.
STEW BEEF	12½c lb.	RUMP CORNED BEEF	25c lb.

Legs of Lamb	28c lb.	Legs of Veal	25c lb.	Cala. Hams	24c lb.
Stew Lamb	10c lb.	Stew Veal	14c lb.	Reg. Hams	32c lb.
Lamb Chops	20c lb.	Veal Chops	25c lb.	Skin Hams	32c lb.
Lamb Liver	10c lb.	Pig Kidneys	10c lb.	Bacon Squares	30c lb.
Good Size Potatoes	$1.10 bu.	Cranberries	14c lb.	Lettuce	10c each
Large No. 1 Potatoes	$1.60 bu.	Mixed Nuts	25c lb.	Celery	15c each
No. 1 Sweet Potatoes	50c pk.	Brazil Nuts	32c lb.	Squash Pumpkin	3c lb.
Rutabagas	$1.25 bu.	Almonds	20c lb.	Apples	25c pk.
White Turnips	$1.00 bu.	English Walnuts	19c lb.	Pop Corn	10c lb.
Fresh Carrots	90c bu.	Hickory Nuts, 4 lbs.	25c	Bananas	14c lb.
Red Onions	$1.25 bu.	Malaga Grapes	20c lb.	Layer Figs	25c lb.
New Potatoes Virginia crop.	45c pk.				

ORANGES Sweet Juicy Florida Fruit, Large size .... **35 cents dozen**

GRAPE FRUIT Large Juicy Heavy Fruit .... **5 for 25 cents**

Our Special Coffee	28c lb.	Ohio Matches, 5 for	22c	Sure Rising Flour	14c pkg.
Sunbeam Coffee	44c lb.	Pink Salmon	17c can	Karo Syrup	14c can
White Rose Coffee	40c lb.	Tuna Fish	23c can	Dill Pickles	3c each
Sunbean Tea	20c can	Sardines	6c can	Canned Peaches	15c
Evaporated Milk	13c can	Fancy Corn	11c can	Large Pumpkin	8c
Star, Magnolia or Sweet Clover Condensed	23c can	Fancy Peas	14c can	Fancy Prunes	18c
Dairy Condensed Milk	23c can	No. 2 Size Tomatoes	10c can	Mustard	8c jar
Kirkman's Soap, 10 for	69c	No. 3 Size Tomatoes	15c can	Macaroni, Spaghetti or Noodles 4 pkgs.	25c
Laundry Soap, 6 for	25c	Campbell's Beans, 2 cans for	25c	Cocoanuts	10c each
Sauerkraut	15c can, 2 lbs.	Campbell's Soups, 2 cans for	25c	Keego Codfish 3 boxes	25c
Spinach	17c can 2 lbs.	Tomato Catsup, 2 cans for	25c	Kirkman's Soap Powder	8c
		No. 6 Brooms	35c		
COMPOUND LARD	17c lb	NUT-O-GOLD OLEO	34c lb	SALT MACKEREL	18c lb
PURE LARD	27c lb	MILK-O-NUT OLEO	30c lb	SALT HERRING	10c lb
BEST CREAMERY BUTTER	69c lb	LIBERTY NUT OLEO	30c lb	HEADCHEESE	20c lb
FRESH EGGS	70c doz.	JERSEY MAID OLEO	32c lb	LIVERWURST	20c lb
FANCY CHEESE	35c lb	ROYAL OLEO	30c lb	BOLOGNA	25c lb
		KINGNUT OLEO	32c lb	LOOSE MINCE MEAT	25c lb

These Specials are Good All Next Week including Monday, Tuesday and Wednesday—Prices on Poultry for Thanksgiving will be Announced MONDAY Evening in this Paper—WATCH.

Meet Your Friends At

Messinger's Saturday Sale

458 Broadway

Prime Rib Beef Roasts 32c lb	Legs Pork Whole 33c lb
Pot Roasts 35c lb	Pork Sausage 35c lb
Veal Roasts 35c lb	Pork Roasts 35c & 40c lb
Veal Stew 30c lb	Headcheese 35c lb
Legs Lamb 38c lb	Liver Sausage 30c lb
Stew Lamb 25c lb	Large Roasting Chickens Home Dressed 55c lb
New Sauerkraut 15c qt.	Fowls, Home Dressed 50c lb

V.SHADER'S

GROCER AND BUTCHER

44 EAST STRAND, RONDOUT

Specials for Saturday, Nov. 20, 1920

FREE DELIVERY. PHONE 626

Best Creamery Butter 59c lb	New Home Grown Buckwheat Flour 10 lbs. 65c	Extra Fancy Large Head Blue Rose Rice 12c lb

TRY OUR FANCY MARACAIBO COFFEE. Special today . . 38c lb

24 ½ lb Sack Hendrick Hudson Flour $1.75	Sure Rising Prepared Buckwheat Flour 15-42c pkg.	Rinso For Easy Washing 3 pkgs. 25c

GRANULATED SUGAR .... 12½c lb

3 lb Box Argo Starch 30c	Pure Cocoa 15c lb.	Spredit Nut Oleomargarine 33c lb

LEGS OF DUTCHESS COUNTY PORK .... 38c lb

Legs of Spring Lamb 42c lb	Fancy Pot Roast Beef 38c lb	Stew Lamb 25c lb

PRIME RIB ROAST BEEF .... 35c lb

Home Made Sausage All Pork 40c lb	Homemade Frankfurters, Bologna, Liverwurst and Headcheese	Armour's Regular Hams 37c lb

SHOULDERS OF DUTCHESS COUNTY PORK .... 30c lb

David Farber's 50 EAST STRAND

Fresh Meats

[illegible]

HOME DRESSED VEAL.

BASCH Bros.

SALE AT

173 HASBROUCK AVE.

Phone 233-R. Free Delivery

SIRLOIN	18c
PORTERHOUSE STEAK	18c
ROUND	18c
ALL KINDS OF ROASTS	14c. 16c. 18c.
STEW BEEF, 3 lbs. for	25c
LEG OF PORK	28c
ROAST PORK	28c
PORK CHOPS	28c
PIG HOCKIES, lb	14c
STEW PORK	25c
SAUSAGE, lb.	25c
ALL KINDS FRESH VEAL	
FRESH BEEF LIVER	10c

NOTICE TO CREDITORS—In pursuance of an order of Hon. Walter N. Gill, Surrogate of Ulster County, notice is hereby given, according to law, to all persons having claims against Jay H. Simpson, late of the Town of Shandaken, County of Ulster deceased, testate, to present the same with the vouchers in support thereof, to the undersigned James A. Simpson and Clara Simpson, the Executors of the estate of said deceased at the office of John W. Eckert, in the Ulster County Savings Bank Building, Kingston, New York, on or before the 22nd day of December, 1920.

Dated June 18th, 1920.

JAMES A. SIMPSON,
CLARA SIMPSON,
Executors of the Last Will and Testament of Jay H. Simpson, Deceased.

John W. Eckert, Attorney for Executors, Ulster County Savings Bank Building, Kingston, New York.

NOTICE TO CREDITORS—In pursuance of an order of Hon. Walter N. Gill, Surrogate of Ulster County, notice is hereby given, according to law, to all persons having claims against [illegible], late of the City of Kingston, County of Ulster, deceased, intestate, to present the same with the vouchers in support thereof, to the undersigned Administrators of the estate of said deceased, at the office of E. N. Jackson, [illegible] Street, in the city of Ithaca, N. Y., the place of transacting business as Administrators of said deceased on or before the 29th day of April, 1921.

Dated October 18th, 1920.

[illegible], Administratrix.
EDWIN S. JOHNSON, Administrator.

Edward N. Jackson, Attorney, Ithaca, N. Y.

NOTICE TO CREDITORS—In pursuance of an order of Hon. Walter N. Gill, Surrogate of Ulster County, notice is hereby given, according to law, to all persons having claims against Frances Eugenia Turner, late of the City of Kingston, County of Ulster, deceased, testate, to present the same with the vouchers thereof, to the undersigned Ann T. Herbert and Charles Tappen, the Executors of said deceased at the office of [illegible] Savings Bank, Kingston City, in the said County of Ulster, New York, on or before the 20th day of December, 1920.

Dated June 17th, 1920.

ANN T. HERBERT.
CHARLES TAPPEN.
As Executors of Will of Frances Eugenia Turner, Deceased.

V. B. Van Wagonen, Attorney, Kingston, N. Y.

NOTICE TO CREDITORS—In pursuance of an order of Hon. Walter N. Gill, Surrogate of Ulster County, notice is hereby given, according to law, to all persons having claims against Stephen H. Tompkins, late of the Town of Marbletown, County of Ulster, deceased, intestate, to present the same with the vouchers in support thereof, to the undersigned George N. Lefever, the Administrator of the estate of said deceased at the office of John W. Eckert, in the Ulster County Savings Bank Building, Kingston, New York, on or before the 22nd day of December, 1920.

Dated June 18th, 1920.

GEORGE N. LEFEVER,
Administrator of the Goods, Chattels and Credits, Which Were of Stephen H. Tompkins, Deceased.

John W. Eckert, Attorney for Administrator, Ulster County Savings Bank Building, Kingston, N. Y.

NOTICE TO CREDITORS—In pursuance of an order of Hon. Walter N. Gill, Surrogate of Ulster County, notice is hereby given, according to law, to all persons having claims against Thomas A. Felten, late of the Town of Marbletown, County of Ulster, deceased, intestate, to present the same with the vouchers in support thereof to the undersigned Matilda Felten, the Administratrix of the estate of said deceased at her residence, [illegible], in the said County of Ulster, on or before the [illegible] day of April, 1921.

Dated September 27, 1920.

MATILDA FELTEN,
As Administratrix of Thomas A. Felten.

V. B. Van Wagonen, Attorney, Kingston, N. Y.

NEW YORK CHAMBER MUSIC SOCIETY

The New York Chamber Music Society, the only organization of its kind in existence will be heard for the first time in this city on Monday evening, November 22 at the Kingston High School auditorium. The tickets may be exchanged for reserved seats at the Y. M. C. A. afternoons from 3 30 until 6 o'clock.

FURNITURE MUST BE HIGH.

Scarcity of Wood and Demand For Better Goods the Reasons.

Furniture dealers grit their teeth and groan when they talk of "the good old days," says The Grand Rapids Furniture Record, when they sold whole household outfits for what one good living room suite costs today.

Even though wages in furniture factories had not advanced more than 100 per cent during the last eighteen months and freight rates had not been advanced 33 1-3 per cent, furniture would still be expensive today compared with six years ago. The chief reason for the present price of furniture is the growing scarcity of hardwoods, and as hardwoods are growing more scarce and more expensive each year, it is only reasonable to expect that furniture will do likewise.

Plain oak lumber in 1913 sold for $85 per thousand feet. Today the price is $170 per thousand. Quarter sawed oak has risen during the same period from $102 to $260 per thousand feet and is hard to get even at this figure Mahogany, which has to be imported into this country, is $350 per thousand, and walnut, which was used for gun stocks during the war, now sells for $270. Walnut was once so plentiful it was used by American farmers for fence rails One walnut "burl" or stump recently when made into veneers, brought $13,000. This happened to be a beautiful specimen and therefore the veneer brought this extraordinary figure, but there are any number of cases where $8,000 has been paid for the veneer from one "burl"

The other reason why furniture will never be cheap is that the people no longer will buy poorly made nondescript furniture, and therefore few factories are making such. The public wants good workmanship. Furniture workers before the war were receiving less than carpenters. Today they are being paid enough so that they are contented to remain at their trade and are not lured away by auto manufacturers and contractors and builders Expert woodworkers are becoming more scarce every year, and it was necessary to elevate the trade in order to encourage young men to study and learn it

If people want their children to have furniture at the same price they are paying today, they must insist that congress adopt a reforestation policy and help increase the hardwood supply of this country before it is completely exhausted. If America has to buy her hardwoods from Russia and other foreign countries, furniture in twenty-five years will be nearly double what it is today.

ROSENDALE.

Rosendale, Nov. 17.—Thomas F. Coughlin, Commander of the American Legion Post at Kingston, through the courtesy of Judge G. D. B. Hasbrouck visited Rosendale on Saturday last and addressed a large crowd at St. Peter's Hall in behalf of the Fourth Red Cross Roll Call. Rev. Father Higgins, always ready in every good work for the community, introduced the speaker, who made a most earnest appeal to the audience for their part in the great humanitarian work before us past and present and he well knew the needs of the war oppressed. He was heartily applauded

Solicitors are busily engaged in a house to house call for membership in the Fourth Red Cross Roll Call. Dr. Hasbrouck is captain, and will give desired information Mrs. Edward Demarest at Tillson, Nathaniel DuBois at Bloomington, Miss Hilda Trandel, Maple Hill, Mrs. Jacob Barley at Cottekill, Miss Palen, principal of latter school on Saw Dust avenue and Binnewater.

The ladies of All Saint's Church are preparing for their annua supper and Christmas bazaar to be held December 2nd. Further notice will be given. Any assistance or donations towards its success, will be thankfully received.

The Home Bureau had a most interesting meeting in the schoolhouse, on Monday afternoon which was largely attended. Dr. Palmer Bowdish of the State, Department of Health gave his second lecture in a course of health subjects and held the interest of the audience from beginning to the end of his discourse. A most fluent and pleasing speaker. The next meeting will be on December 13 at 3 p. m. in the school house with blackboard exercises. Subject, "Care of children from six to sixteen years." Come and learn how to care for the health of children and yourself.

REAL ESTATE TRANSFERS.

Deeds Recently Recorded With the County Clerk.

The following deeds have recently been filed in the office of the county clerk:

Michael E. Donlon and others of Saugerties to Louis Chorvos and Stephen Chorvos of Saugerties, a parcel of land in Saugerties. Consideration $1.

Stratton D. Todd of Seager to Arnold Graham and Mattie M. Graham, a parcel of land in the town of Hardenbergh. Consideration $200.

C. G. Deming and wife of Peekskill to Oscar W. Mosher of Woodstock, a parcel of land in Woodstock. Consideration $1.

WEST PARK.

West Park, Nov. 18.—Mrs. Harvey Ostrander spent the week end with her parents, Mr. and Mrs. William Palmatier, at Highland.

Miss Josephine M. Wilson of Poughkeepsie spent the week end at the home of Mr. and Mrs. Frank Green.

Oscar Welander of Lloyd visited friends here on Sunday.

Otis Rider and son, Eugene, of Kingston spent Sunday in this place.

Augustus Allen of New York city spent the week end at his home here.

Mrs. Frank Coutant and daughter, Thelma, and son, Roy, of Union Hill, N. J., were week end guests of relatives and friends here.

The Rev. A. H. Price, pastor of the Baptist Church here, was entertained at the home of Mr. and Mrs. George Hasbrouck on Sunday.

Frank Green, Jr., returned from New York city on Thursday.

Mrs. William Lundy spent Monday in Kingston.

Mrs. Weston Clark of Tillson is visiting her sister, Mrs. George Hasbrouck.

Mr. and Mrs. Grover Light and family of Gleasondale, Mass. are visiting at the home of Mr. and Mrs Percy Ackert. Mr. and Mrs. Light will move their household furniture to Gleasondale on Saturday where they will make their future home.

Mr. and Mrs. Harry Terwilliger are entertaining guests from out of town.

Mrs. Vincent Quinn spent Tuesday in Highland.

Henry Ford and Thomas A. Edison were guests of Naturalist John Burroughs on Monday.

Miss Anna Kniffin of Poughkeepsie spent Tuesday at her home here.

Raymond Green spent Friday in New York city.

Dad claims "Bread is the staff of life" -but I know its POST TOASTIES -says Bobby

"Beauty's choicest mirror is an admiring eye."—BASFORD

CHEERFULNESS is contagious. So is fashion. Women who select their clothes here gradually acquire a style sense that assures correctness in all that they wear

Weisberg's Specialty Shop
271 Fair St. Kingston, N.Y.

Dress Up For Thanksgiving

NO CASH NEEDED

Buying here is a pleasure. Opening a Charge Account is a pleasure—a pleasure to you, a pleasure to us.

YOUR CREDIT IS GOOD HERE

Open a CHARGE Account

Stylish Clothes

FOR MEN, WOMEN AND CHILDREN

Your Thanksgiving Clothes are at your command. Come and get them now. Worry no longer about what you are going to wear on this great day when your friends are attired in their best. You need no cash. Pay weekly. We trust you, your credit is perfectly good. No extra charge for credit. Money back if you can buy the same clothes elsewhere for less.. Come at once! Don't put it off!

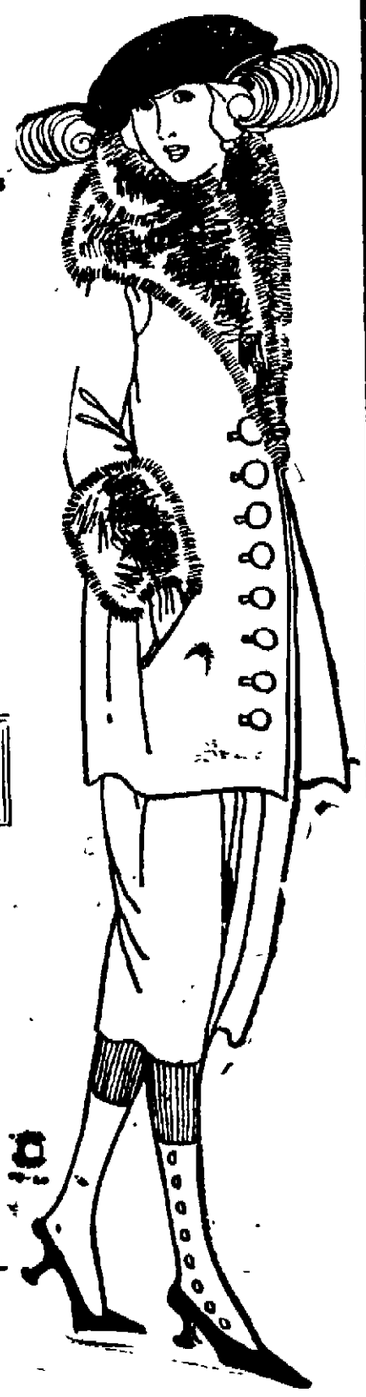

Accounts Cheerfully opened with residents of suburban towns.

Carfare allowed on purchases of $25 and more.

MEN'S High Grade SUITS $27.50 to $55.00.

OVERCOATS $30 to $65

WOMEN'S AND MISSES' FINE COATS $14.50 to $65.00

MAGNIFICENT FUR FABRIC COATS Trimmed With Real Fur, $35 to $125

HANDSOME TAILORED SUITS FOR WOMEN AND MISSES Elegantly Fur Trimmed, $24.50 to $75.00

DELIGHTFUL NEW DRESSES As Low as $15.00

BOYS' SUITS and OVERCOATS $8.50 to $22.50

GIRLS' COATS $6.98 to $18.50

The Season's Very Newest Waists and Skirts.

Liberty Bonds Accepted in trade at full value.

291 Wall St., Kingston, N. Y.

The Peoples Store

291 Wall St., Kingston, N. Y.

The store that serves you best.

THIS AFTERNOON MATINEE FOR WOMEN ONLY

ORPHEUM THEATRE

TONIGHT AND TOMORROW

Featuring

EVA FAY

THE WORLD'S GREATEST MIND READER

—And—

3--Other Acts--3

TONIGHT'S FEATURE

"Under Sentence"

A WESTERN DRAMA

Also CHARLIE CHAPLIN, in "THE IMMIGRANT"

MATINEE, 2:30 . . . . . 25c
EVENINGS, 7-9 . . . . . 30c and 35c
(Including war tax.)

Coming Mon., Tues., Wed.

NOVEMBER 22—23—24

SPRINGTIME FOLLIES

BIG MUSICAL COMEDY COMPANY

16—PEOPLE—16

Newly Girls, Funny Comedians, Gorgeous Costumes, Special Scenery

SEE The Famous Bathing Beauty Chorus and Hear the Comedy Quartet.

A NEW SHOW EVERY DAY

Be Dependent or Independent

Are you giving your books and energy to are you selling them? If you are selling them why not advertise for the highest bidder? The Freeman's Want Ads. Department is the mart where daily transactions are made known to the world in ability.

CONDENSED CLASSICS

ROMOLA

By GEORGE ELIOT

Condensation by William Fenwick Harris

It has been claimed that George Eliot's highly trained mind suppressed the impulsive heart. She suffered from bodily ills most all of her life, and but for her extraordinary mental health she could not have accomplished the amount of work that came from her brain and pen. Among the many books which she published were "Middlemarch," "Daniel Deronda," "The Spanish Gypsy," a drama, and "Romola," which may be called a historical novel, a story which owes its power of attraction and its vitality to its superb presentation of the character of Tito Melema, who belongs not to any one period but to every generation.

"ROMOLA mia," said the blind scholar, "thou wilt reach the needful volumes—thou knowest them—on the fifth shelf of the cabinet."

Tito rose at the same moment with Romola, saying, "I will reach them, if you will point them out." and followed her hastily into the adjoining small room.

"There they are," said Romola, pointing upward; "every book is just where it was when my father ceased to see them."

Tito stood by her without hastening to reach the books.

"I hope," she continued, turning her eyes full on Tito, with a look of grave confidence—"I hope he will not weary you; this work makes him so happy?"

"And me too, Romola—if you only let me say, I love you—if you will only think me worth loving a little."

His speech was the softest murmur, the dark beautiful face, nearer to than it had ever been before, looking at her with beseeching [illegible].

"I love you," murmured Romola; [illegible] at him with the same simplicity as ever, but her voice had [illegible] her life before sunk to that [illegible] it seemed to them both that [illegible] looking at each other a long [illegible] her lips moved again; [illegible] was but a moment till she said, "I know now what it is to be happy."

The faces just met, and the dark curls mingled for an instant with the rippling gold. Quick as lightning after that, Tito set his foot on a projecting ledge of the book shelves and reached down the needful volumes. They were both contented to be silent and separate, for that first blissful experience of mutual consciousness was all the more exquisite for being unperturbed by immediate sensation.

It had all been as rapid as the irreversible mingling of waters, for even the eager and jealous Bardo had not become impatient.

When they told her father, he wanted time for reflection. "Be patient my children; you are very young."

"No more could be said, and Romola's heart was perfectly satisfied. Not so Tito's. If the subtle mixture of good and evil prepares suffering for human truth and purity, there is also suffering prepared for the wrongdoer by the same mingled conditions. As Tito kissed Romola on their parting that evening the very strength of the thrill that moved his whole being at the sense that this woman, whose beauty it was hardly possible to think of as anything but the necessary consequence of her noble nature, loved him with all the tenderness that spoke in her clear eyes, brought a strong reaction of regret that he had not kept himself free from that first deceit which had dragged him into the danger of being disgraced before her. There was a spring of bitterness mingled with that fountain of sweets."

George Eliot's [illegible] study of character concerns itself with Florence at the time when Christopher Columbus was discovering America, when Savonarola was prior of Saint Mark's and ruled the city by his moral energy and his fanaticism, when his pious frenzies, his visions, and his predictions of heavenly wrath seemed to the majority of his fellow citizens as coming from a more than mortal source; when Charles the Eighth of France invaded Italy; when the plague brought dire dismay; when the city was distraught by the struggles of the austere devotees of Savonarola and the gay partisans of pleasure; when the mighty ones of the land were united against poor distracted Florence; when Piero de' Medici was conspiring to regain the power once held by Lorenzo the Magnificent; when finally Florence turned against Savonarola, and he met his death in ignominy or martyrdom, as one viewed it as foe or partisan. Across the scene there flit the figures of Pico della Mirandola, of Fra Bartolommeo, of Domenico Ghirlandajo, of Cosimo di Piero, of Politiano, of Bernardo del Nero, of Strozzis and Tornabuonis, of Niccolo Machiavelli, of a "promising youth named Michelangelo Buonarroti" and many others. All these make the setting for the lives of a woman and a man and the progress of their souls, the one upward and the other downward, so wonderfully drawn as ever human lives were portrayed by pen of man or woman.

Florence saw Tito Melema ever making his way upward from the day when he found himself adrift after shipwreck, and was carried to the market, by the omnipresent Bratti merchant and huckster, and introduced to breakfast and a kiss from pretty little Tessa, and passed under the deft hand of the wonder-working barber-philosopher Nello. That shrewd craftsman with edged tools—razor or tongue—introduced him to the bright and powerful folk who frequented his shop as if it were a club, and brought him to the notice of the blind scholar Bardo, who needed just such a clever young student as Tito for a helper. From that his path was easy to the confidence of the great; Latin secretary to the state, embassies to Rome, everything was his, even to the envy of Niccolo Machiavelli. The world saw only the dazzling success; there were a few who marked "the change that came from the final departure of moral youthfulness," who saw the perfidies and desertions of the dextrous and facile Greek, the baseness that smiles and triumphs; who knew how he had left to slavery the adoptive father who had rescued him and made him what he was, how he proved false to the memory of Romola's father, who set him on his way to triumph in Florence, how he betrayed his great patrons, how he deceived poor Tessa, that "sweet, pouting, innocent, round thing," how he threw away the great treasure of Romola's love, and how his only bitter thought was that a timely, well devised falsehood might have saved him from every fatal consequence.

Over against the figure of the man she married stands Romola, "fair as the Florentine lily before it got quarrelsome and turned red," as the rhapsodic Nello described her. Her contempt of all injustice and meanness, the noble serenity with which she accepted, though not without inward struggle, all that life and duty brought her, the willing service she rendered her father, her husband, the poor, the sufferers in the plague, Tito's abandoned father, even Tessa, her rival to the title of wife, the mother of Tito's children, the majestic self-possession which at the slightest touch on the fibres of affection or pity, could become passionate with tenderness—all this justified her godfather, Bernardo del Nero in his exhortation to her father, "Remember, Bardo, thou hast a rare gem of thy own; take care no man gets it who is not likely to pay a worthy price. That pretty Greek has a lithe sleekness about him that seems marvellously fitted for slipping easily into any nest he fixes his eyes upon."

But he that smiles and triumphs does not always triumph to the end. He is sometimes found out. So it was with Tito. He had made the last [illegible]ation for departure to a larger field of action. Pursued in the night by a crowd of angry men, he barely had time to leap from a bridge into the Arno. A long swim in the darkness—in the tumult of his blood he could only feel vaguely that he was safe and might land. But where? The current was having its way with him; he hardly knew where he was; exhaustion was bringing on the dreamy state that precedes unconsciousness.

But now there were eyes that discerned him—aged, strong for the distance. Baldassare—his father—looking up blankly from the search to which his poverty had led him, had seen a white object coming along the stream—could that be any fortunate chance for him? He looked and looked till the object gathered form; then he leaned forward with a start as he sat among the rank green stems, and his eyes seemed to be filled with a new light—yet he only watched—motionless. Something was being brought to him.

The next instant a man's body was cast violently on the grass two yards from him, and he started forward like a panther, clutching the velvet tunic as he fell forward on the body and flashed a look in the man's face.

Dead—was he dead? The eyes were rigid. But no, it could not be—justice had brought him. Men looked dead sometimes, and yet the life came back to them. Baldassare did not feel feeble in that moment. He knew just what he could do. He got his large fingers within the neck of the tunic and held them there, kneeling on one knee beside the body and watching the face. In his eyes there was only fierceness.

Rigid—rigid still. Those eyes with the half-fallen lids were locked against vengeance. Could it be that he was dead? Surely at last the eyelids were quivering; the eyes were no longer rigid. There was a vibrating light in them—they opened wide.

"Ah, yes! You see me—you know me?"

Tito knew him; but he did not know whether it was life or death that had brought him into the presence of his injured father. It might be death—and death might mean this chill, gloom with the face of the hideous past hanging over him forever.

But Baldassare's only dread was, lest the young limbs should escape him. He pressed his knuckles against the round throat and knelt upon the chest with all the force of his aged frame. Let death come now!

Copyright, 1920, by the Post Publishing Co. (The Boston Post). Copyright in the United Kingdom, the Dominions, its Colonies and dependencies, under the copyright act, by the Post Publishing Co., Boston, Mass., U. S. A. All rights reserved.

ASHOKAN.

Ashokan, Nov. 19.—Mrs. Burley Weeks and Mrs. Van Williams of Kingston visited Mrs. Walter Bogart last week.

Mrs. Julius Rider returned home last Saturday from the Benedictine Sanitarium and is gaining strength nicely.

Mr. Kittenhouse of Delaware has been visiting at E. R. Kinney's.

Miss Laura Hoe spent the week end at Tongore.

Mr. and Mrs. Orville Avery and Miss Mabel Avery and Mrs. Helen Olds and Benjamin Hoe of Mt. Pleasant visited at Mrs. Clarence Hoe's last Wednesday night.

Alden Van Benschoten was the lucky man of Ashokan to get a deer and remembered many friends with a piece of venison.

A fine buck deer was seen early on Tuesday morning not more than a quarter of a mile above the Ashokan post office, near the mountain road.

Byrne Brothers of Kingston delivered a fine stone for the grave of Miss Lila Winchell in the Winchell Cemetery last Friday.

Miss Minnie Hoe of Kingston visited her mother Sunday and Monday.

George Chase visited George Barclay on Sunday.

Mrs. Peter Winchell is spending some time with Mrs. George Sickler.

Many folks are using the stage on their Kingston trips since the railroad fare advance.

The auction of the late Edward Jones's personal property, held last Friday, was well attended.

The first snow of the season came November 13, and by an old rule we will have as many more snow storms as there are days left in the month and that will be fifteen, much less than we had last winter.

Mr. and Mrs. Chase and family are still at their country home on the Winchell farm, but expect to leave shortly for the city.

There will be meeting of the Old School Baptist Church November 21 at 10:30 a. m. and 2 p. m. The Saturday night meeting will be at Clarence Hoe's at 7:30.

SHOKAN.

Shokan, Nov. 18.—Mrs. Earl Terry and baby, Myrtle, of Springfield, Mass., visited her sister, Mrs. Charles Giles, last week.

There will be services in the Reformed Church Sunday morning, November 21, at 11 o'clock. Sunday school is held every Sunday morning at 10 o'clock. All are invited to attend.

Miss [illegible] Hughes is visiting friends in Kingston.

Mrs. I. H. [illegible] and Mrs. J. Curley and family will leave here soon to spend the winter in Pennsylvania.

W. Green and family of Kiskaton, Greene county, motored to this place last week and spent several days with relatives here.

Kansas Thought for the Day.

After she got a little used to it, how would your wife enjoy being a widow? It's a sobering question, isn't it, fellows?—Malvane News.

Individualism in Good Furniture

Simonds Company Furniture

TRULY livable in its adaptability to modern needs is this high back, gracefully built, William and Mary chair.

A visit to our showrooms would convince you of the extent of our rare collection of artistic and enduring period furniture.

GREGORY & CO.

Durable and Artistic Furniture

REDUCTION SALE Saturday

20 PER CENT DISCOUNT on our entire stock of Dress Hats including the new Satin and Fur Trimmed models.

Regular $10.00 Velours. Special at $7.50

Large selection of the popular Soft Brim Hats in Blue, Brown, Henna, Black and Sand, formerly priced $6.50 to $8.50, at this sale $4.98

A few Children's Beavers, formerly $7.50 to sell at $5.98

Sealskin Tams at $1.98

Special table of Hats in different colors at $3.98

THE Paris Millinery Shop

316 Wall Street

SATURDAY SALE AND NEXT WEEK

—OF—

MEN'S AND BOYS' CLOTHING

Men's Overcoats	$14.00
Men's Ulsters	$16.50
Boys' Mackinaws	$6.00
Boys' Suits, small and large	$6.00
Men's Working Shoes	$2.75
Men's Dress Shoes	$4.00

Also Very Low Prices on Dry Goods

Isidore Shattan

42 North Front Street, Kingston

Honest "finders" are NOT "keepers." Ninety-five per cent of the people are honest. A FREEMAN "Lost" ad. will recover your property in almost every instance.

GERMAN THREAT TO BREAK TREATY

By Telegraph to The Freeman.

Geneva, Nov. 19.—Germany is threatening to break the treaty of Versailles, according to information from an authoritative source today.

Germany has sent a note to the league of nations, announcing that she will consider the treaty broken, unless the league takes the mandatory for the former German colonies away from the inter-allied supreme council. Germany wants the league to administer the affairs of the colonies according to the treaty.

The German note is said to make the claim that Germany will reserve to herself the right to break the peace treaty, unless her suggestion regarding the mandates is favorably received.

Thought.

Thought takes man out of servitude into freedom.—Emerson.

The First Umbrella.

The first umbrella ever seen in this country reached Baltimore, a shipment of them coming from England, in July, 1770. Hardly any of them found purchasers for quite a while. People laughed at the mollycoddle contrivance, which was not only foolish but unnecessary, inasmuch as rain would not melt anybody. The first anthracite coal ever delivered in Philadelphia arrived in that city, nine wagon-loads, in July, 1812. Two of the loads were sold for what it had cost to transport them, and the rest was given away. Those who bought the stuff declared it a cheat, inasmuch as it was "nothing but stones and would not burn."

Real Meaning of "Gymnasium."

If pupils entered a gymnasium in their birth attire the instructor would receive a shock. All the same, the word "gymnasium" is derived from a Greek word meaning naked; for the old Grecian athletes used to strip before exercise.

REQUA WARNS OIL INDUSTRY

After Experience in Washington he Has Horror of Government Control But Foresees Just That Unless Oil Men Cooperate and Conserve.

By Telegraph to The Freeman.

Washington, Nov. 19.—Warning against the possibility of government control of the oil industry "if the industry itself does not meet and successfully deal with the economic forces confronting it," was given the delegates to the convention of the American Petroleum Institute today by M. L. Requa, of the Sinclair Consolidated Oil Corporation. Requa was head of the oil division of the United States fuel administration during the war.

"It is not the question of ignoring a condition but of choosing the course to be followed," Requa said. "For regardless of our wishes we shall be forced to follow the same road—either that of industrial cooperation and conservation or of government dictation.

"Government aid may be required: when it is, it can be asked for: but the task is emphatically one for the industry itself to perform, if it is to be done efficiently and properly. And so long as it is done efficiently and well, there is neither cause nor justification for governmental interference.

"Because I have seen the tragic inefficiency and waste of governmental Washington, I am convinced that the petroleum industry can most efficiently perform its service through self-government and regulation, asking for legislation only to make more efficient rational activities. I have a horror of government control or supervision, save in the broadest terms, because I know it spells less efficiency on the part of the petroleum industry; but it is obvious that control will be exercised if we fail in self-government.

"It is, I think, an axiom of government that 'best governed is least governed'; but on the other hand, that doctrine can only be applied when the citizens en masse recognize this responsibility and bring the weight of public opinion upon those recalcitrants who refuse such recognition."

Oil in Bible Spots.

The asphalt springs of Hit, from which Noah probably obtained the "pitch" with which he made the ark impervious to the "flood of waters," have now been thoroughly examined with a view to their commercial possibilities. The petroleum deposits of the land of Shipar, between the Tigris and the Euphrates, which furnished the "slime" that the descendants of Noah "had for mortar" in building the Tower of Babel, have been measured as well as can be until the bit of the oil driller is sent down to prove whether the geologist is right or not. And the sources of bitumen which archaeologists have found was used as cement in constructing the ancient palaces of Babylon and Nineveh have undoubtedly been located.—John K. Barnes in the World's Work.

OUR DAILY PATTERN.

A Charming Gown.

Pattern 3255 is here illustrated. It is cut in 7 sizes: 34, 36, 38, 40, 42, 44 and 46 inches bust measure. A 38 inch size will require 7⅛ yards of 40 inch material. The width of the skirt at lower edge is 1⅞ yard.

As here depicted, printed voile was used with collar of white embroidered batiste. This style is good for all wash fabrics, also for silk, crepe, crepe de chine, and also for combinations of materials. The waist may be finished with a vest or fichu.

A pattern of this illustration mailed to any address on receipt of 12c in coin or 1c and 2c stamps by the Pattern Department, The Freeman, Rondout, N. Y. Be sure to state the size wanted.

Catalogue Notice.

Send 12c in coin or stamps for our up-to-date fall and winter 1920-1921 catalogue, containing 550 designs of Ladies', Misses', and Children's Patterns, a concise and comprehensive article on dressmaking, also some points for the needle (illustrating 30 of the various, simple stitches), all valuable hints to the home dressmaker.

When Baby Swallows Air.

Babies often swallow air, which causes much discomfort, Dr. A. Yllpoe writes in the Therapeutische Halbmonatschefte (Berlin). But they are not nearly so likely to do this if fed when lying prone, the head raised or turned on one side. Lying on the abdomen is often enough to break the habit. When this fails he has the baby lie on a flat hammock stretched from head to footboard of the crib, and he says the unsteadiness and movements of the hammock, supplementing the prone position, divert the child's attention and make it forget to swallow air.

GRANULATED FINE SUGAR 12c Pound

ROSE'S
73 Franklin St.
SATURDAY SPECIALS
Telephones 1124 - 1125

Home Dressed FOWLS CHICKEN 48c Pound

Armour's Regular Hams, Whole, lb. 31c.	New Sunmaid Seedless Raisins lb. 30c.	New California Seeded Raisins lb. 30c.	Armour's Bacon by Strip lb. 35c.

Porterhouse, Sirloin, Round Steak, lb.....35c
New Bulk Currants, lb.....25c
Fine Malaga Grapes, lb.....20c
New Head Rice, lb.....10c
Cape Cod Cranberries, quart.....14c
Best Creamery Butter, lb.....63c
Home Made Sausage, lb.....34c
Finest California Peeled Peaches.....32c
Baker's Chocolate, ½ lb. cake.....25c
Soft Shell Almonds, lb.....25c
Fancy Celery Hearts, bunch.....10c
New India River Oranges, large, doz.....60c
California Hams, lb.....26c

Pot Roast Beef, lb. 30c, 35c
Plate Beef, lb.....16c
Best Hamburgh Steak, lb. 25c
Leg Pork, whole, lb.....34c
Roasting Pork, lb. 36c, 38c, 40c
Belly Pork, lean, lb.....30c
Fresh Shoulder, lb.....28c
Home Made Headcheese, lb.....25c
Stewing Veal, lb.....30c
Veal Chops, lb.....38c, 40c
Roasting Veal, lb.....38c, 40c
Leg Lamb, lb.....38c
Lamb Chops, lb.....40c
Stewing Lamb, lb.....25c
Plymouth Bacon, lb.....30c
Belly Salt Pork, lb.....30c
Sauerkraut, quart.....15c
Full Cream Cheese, lb.....35c
Philadelphia Cream or Pimento.....18c
Liederkranz, pkg.....23c
Tasty Cheese, lb.....15c
Candied Citron, ¼ lb.....18c
Lemon or Orange Peel, lb. 15c
New Smyrna Figs, lb.....25c
Dromedary Dates, pkg.....23c

Grape Fruit, 2, 3, 4 for.....25c
Hubbard or Marrow Squash, lb.....3c
Florida Oranges, doz.....50c
Bananas, dozen.....50c, 60c
Good Stewing Apples, pk.....25c
Fresh Spinach, 4 quarts.....20c
Hubbard Squash, lb.....3c
Potatoes.....pk. 45c, bu. $1.75
Sweet Potatoes, 4 quarts.....25c
Onions, any kind....4 quarts 25, bushel $1.50
Rutabaga Turnips.....peck 35c bushel $1.25
Beets.....peck 25c, bushel $1.25
Carrots.....peck 30c, bushel $1.00
Cabbage.....head 9c, dozen 90c
Lemons, dozen.....15c and 25c

SPECIAL FOR TODAY, OUR 50c TEAS Formosa Oolong, Gunpowder, Orange Peco lb. 35c

ROSE'S SPECIAL BLEND COFFEE..29c
HOTEL ASTOR COFFEE, lb.....43c

TICKETS FOR CHAMBER OF MUSIC ENTERTAINMENT MAY BE EXCHANGED AT Y. M. C. A. AT ANY TIME, FOR RESERVED SEAT TICKETS.

Famous Sons of Clergymen.

Of a thousand great names chosen at random, 170 were sons of ministers. Dryden, Addison, Goldsmith, Reynolds, Herschell, Wren, Jenner, Nelson, Cecil Rhodes, Coleridge, Cowper, Tennyson, Froude, Kingsley and Blackmore are among them.

Wise Words.

We may be assured that liberty will not descend to a people; a people must raise themselves to liberty; it is a blessing that must be earned before it can be enjoyed; and what is worth having is worth earnestly striving for. —From the Italian.

Avocado Pear Valuable.

The avocado or alligator pear contains as much nutritious fat as does ordinary cream, sometimes as high as 20 per cent. As it contains little starch or sugar, it might prove valuable in the diet of diabetics if it did not cost so much.

QUALITY MEATS AT ROCK BOTTOM PRICES
CONVINCE YOURSELF
AT
LAY'S SATURDAY SALE

DUTCHESS COUNTY PORK.

WHOLE LEGS.....32c lb
PORK CHOPS.....32c, 34c lb
FRESH PORK SHOULDERS.....23c lb
FRESH BELLY PORK.....32c lb
HOME MADE PORK SAUSAGE.....32c lb

PRIME WESTERN STEER BEEF.

SIRLOIN AND PORTERHOUSE STEAKS.....32c lb
PRIME RIB ROASTS.....28c, 30c lb
CHUCK STEAKS AND POT ROASTS.....28c, 30c lb
FRESH HAMBURG STEAK.....30c lb

HOME DRESSED VEAL AND LAMB.
ALL YOU DESIRE AT LOWEST MARKET PRICES

SMOKED AND HOME MADE GOODS

CALIFORNIA HAMS.....24c lb
REGULAR AND SKINBACK HAMS, WHOLE OR HALF.....35c lb
BACON, WHOLE STRIP.....38c lb
BACON, SLICED.....40c lb
LIVER SAUSAGE.....25c lb
RING BOLOGNA.....28c lb
GARLIC BOLOGNA.....28c lb
BLOODWURST.....28c lb
WHITE AND BLOOD HEADCHEESE.....28c lb
FRANKFURTERS.....30c lb
POLISH BOLOGNA.....30c lb
HAM BOLOGNA.....30c lb
SMOKED TENDERLOINS.....35c lb

SPECIALS

LARGE CAN SPINACH
CAN NO. 1 STRAWBERRIES
½ lb. PACKAGE BEST COCOA
35c

FRESH SPARERIBS.....25c lb
FRESH PORK KIDNEYS.....10c lb
NEW SAUERKRAUT, 2 lbs.....15c

J. A. LAY
Phone 246 121 Hasbrouck Avenue Free Auto Delivery

SALE OF UNUSUAL IMPORTANCE

DOWN GO THE PRICES ON OUR ENTIRE STOCK OF MEN'S FURNISHINGS. SALE STARTS SATURDAY MORNING, NOVEMBER 20, AND CONTINUES FOR TEN DAYS.

The following prices should interest all who are trying to save and coming as it does just before the Christmas season.

SPECIAL
ARROW, IDE, E. & W. COLLARS
ALL STYLES.....19c

NECKWEAR
SPECIAL LOT—Value From 75c to $1.50
39c—3 For $1.00
$1.50 value.....$1.00
$2.00 value.....$1.50
$2.50 value.....$1.69
$3.50 value.....$2.89
$5.00 value.....$3.89

PHOENIX SILK HOSE
$1.15 value.....79c
$1.50 value.....98c
$2.00 value.....$1.39
$2.50 value.....$1.85

LADIES' PHOENIX SILK HOSE
$2.50 grade.....$1.95
$3.00 grade.....$2.45

MEN'S LISLE HOSE
35c value.....29c
50c value.....39c
75c value.....59c
$1.00 value.....79c

SHIRTS
$4.00 and $4.50 values.....$2.89
$5.00 and $6.00 value.....$3.89
$8.00 and $10.00 Silk Shirts.....$5.48
$12.00 and $15.00 Silk Crepe Shirts.....$7.85

WOOL HOSE
$1.00 Cashmere Hose.....65c
$1.50 Cashmere Hose.....$1.00
$2.00 Cashmere Hose.....$1.50

MUFFLERS
$5.00 and $6.00 values.....$3.98
$7.00 and $8.00 values.....$4.98

SPECIAL
MEN'S UNDERWEAR (All Wool)
$4.00 and $5.00 Union Suits.....$2.85
$3.00 and $3.50 Union Suits.....$1.95

SHIRTS AND DRAWERS
$1.50 value.....98c
$2.50 value.....$1.48
$3.00 value.....$1.95
$3.50 value.....$2.45
$4.50 value.....$3.45

COLUMBIA and ARROW SHIRTS
$2.50, $3.00 AND $3.50
SHIRTS
$1.89
WOVEN MADRAS and FINE PERCALES in Neat and Fancy Patterns

GLOVES
$7.50 Mocha Gloves.....$5.95
$5.00 Mocha Gloves.....$3.95
$3.50 Chamois Gloves.....$1.95
$1.50 Wool Gloves.....89c

FLANNEL SHIRTS
$3.50 value.....$2.89
$5.00 value.....$3.89
$6.50 value.....$4.89

HANDKERCHIEFS
(All Linen) (All Linen, Some Initialed)
75c value.....50c
$1.00 value.....75c
$1.50 value.....$1.00
Cotton Initialed Handkerchiefs.....25c

NIGHT SHIRTS
$2.50 values.....$1.97
$3.50 and $4.00 Pajamas.....$2.95

HATS
$10 and $12 Hats.....$6.85
$7.00 and $8.00 Hats.....$4.85
$5.00 and $6.00 Hats.....$3.85
$12.00 and $15.00 Velour Hats.....$6.85

BATH ROBES
$18.00 values.....$15.00
$15.00 value.....$12.00
$12.00 value.....$9.00

SWEATERS
$15.00 Sweaters.....$10.85
$12.00 Sweaters.....$7.85
$10.00 Sweaters.....$6.85
Some With High Collars—Others With Low Collars.
An Excellent Assortment.

THIS IS ONE OF THE GREATEST BARGAIN EVENTS IN A LONG TIME AND AN EXCELLENT OPPORTUNITY TO SUPPLY YOUR HOLIDAY NEEDS NOW.

Sale Starts SATURDAY November 20 At 9:30 o'clock

A. W. MOLLOTT HABERDASHER
302 WALL ST., KINGSTON

Sale Starts SATURDAY And Continues 10 Days

EQUALIZATION REPORT FILED

Ratios Range From Below 50 Per Cent to 100 Per Cent in Kingston and Saugerties—Hartshorn's Report Shows in Detail Excellent Management of County Poor Farm.

The first matter that came before the board of supervisors at its session Thursday evening was the report of the Committee on Equalization, which had been holding morning, afternoon and evening sessions since Wednesday morning. The city of Kingston and the town of Saugerties are the only two places where the ratio is fixed at 100 per cent. In a number of towns the committee fixed the ratio as being less than 50 per cent.

After roll call the Committee on Equalization reported that they had examined the tax rolls of the several towns of the county and of the city of Kingston, and such other evidence as was presented to them to ascertain whether the valuations in one tax district bear a just relation to the valuations in all the tax districts in the county, and they reported they had determined the ratio of percentages of such real property as follows:

TOWNS	Acres	Value Real in Town outside of Villages	Value Real in Villages and City	Value Special Franchises in Town outside of Villages	Value Special Franchises in Villages and City	Real and Special Franchises Total Value	Ratio of Assessed to Full Value
Denning	63,068	$ 384,995	....	$ 60	....	$ 384,965	70%
Esopus	22,247	1,671,960	....	63,630	....	1,735,590	44%
Gardiner	26,788	178,160	....	1,410	....	182,770	50%
Hardenbergh	53,046	153,060	....	112	....	154,002	70%
Hurley	20,949	664,006	....	10,440	....	675,048	80%
Kingston	4,504	31,406	....	630	....	32,036	60%
Kingston City	....	....	$17,920,035	....	$ 949,237	18,869,272	100%
Lloyd	19,352	1,942,080	....	547,400	....	2,480,090	88%
Marbletown	31,086	984,789	....	8,140	....	992,529	45%
Marlborough	14,300	1,125,770	238,290	13,520	9,480	1,387,000	50%
New Paltz	19,970	796,188	353,631	12,240	15,570	1,177,629	38%
Olive	37,168	831,300	....	4,775	....	845,675	45%
Plattekill	20,880	399,335	....	1,880	....	404,815	40%
Rochester	51,575	618,041	....	2,870	....	621,891	58%
Rosendale	10,912	481,080	109,701	2,776	2,708	596,265	50%
Saugerties	37,903	2,207,705	2,333,130	41,450	48,026	4,633,305	100%
Shandaken	67,811	1,052,478	219,940	14,307	9,903	1,296,008	60%
Shawangunk	35,089	762,845	....	10,642	....	772,687	35%
Ulster	15,077	1,133,281	....	34,400	....	1,167,681	80%
Wawarsing	73,470	1,056,759	753,310	9,666	14,863	1,814,508	44%
Woodstock	36,957	646,540	....	3,900	....	650,440	78%
Total	663,331	$17,004,070	$21,969,037	$ 782,968	$ 1,048,581	$40,824,676	

The chair ordered the report filed and later in the session Supervisor Fratsher offered a resolution that the ratios be adopted and established by the board as the ratio basis of apportionment of state and county taxes. Laid over under the rule.

The annual report of William S. Hartshorn, county superintendent of the poor was submitted and referred to the Committee on Superintendent of the Poor Accounts to examine and report. The report shows that the maintenance of town inmates was a total of $7,071.13 or 13 cents a day. That the county farm was well managed is shown by the report of the products of the farm last year, their being raised 515 bushels of oats, 191 of wheat, 612 of potatoes, 40 of carrots, 20 of rutabagas, 30 of string beans, 15 of green peas, 50 of parsnips, 3,500 heads of cabbage, 80 tons of hay, 4,000 ears of sweet corn, 10 tons of corn on ear, 12 acres of corn for silage.

Of stock there was raised 12 calves, 17 hogs for the farm, 200 chickens and 5 pigs were raised for the county farm.

The report shows:

Balance on hand Nov. 1, 1919	$9,967.93
Receipts from Nov. 1, 1919, to Oct. 31, 1920	2,979.43
Total	$12,947.36
Received for inmates and children at Industrial Home	$26,848.00
County Farm	24,075.44
Bills paid	14,393.98
Balance, Oct. 31, 1920	9,681.46
Received for support children, in boarding houses	$2,772.64
Bills paid	1,974.96
Balance	797.68

The number of days board furnished during year to inmates was 24,176 to town and 1,753 to county inmates. There were 71 inmates at close of last year. 58 were received, a total of 129. Thirty-nine were discharged during the year. 2 absconded 26 died and 62 remain.

The following is the apportionment of the expense to the various towns for the support of the poor inmates during the coming year as estimated:

Denning	
Esopus	$789.90
Gardiner	199.20
Hardenbergh	219.00
Hurley	155.10
Lloyd	359.70
Marbletown	555.00
Marlborough	468.90
New Paltz	432.20
Olive	77.40
Plattekill	262.20
Rochester	147.30
Rosendale	649.50
Saugerties	892.80
Shandaken	513.00
Shawangunk	265.20
Ulster	217.80
Wawarsing	712.10
Woodstock	228.30

It will be necessary to raise on the county outside of the city for the ensuing year $2,500; for keeper, $500; for matron, $180; for librarian, $250; for chief engineer, $100; for chaplain, $100, for the Industrial Home, $2,000.

Communications were read, signed by all the Republican members of the board, designating the Kingston Freeman and Journal to publish the session laws of the state, the election notices from the secretary of state and the official canvass for the ensuing year, 1921. Similar communications were read from the Democratic members of the board designating the Kingston Daily Leader as the official newspaper for [illegible] Reports. Filed.

The following resolutions were [illegible]ed, read and laid over under the [illegible]

[illegible] Supervisor Coons—That [illegible] be assessed and levied upon [illegible] town of Shandaken to pay note [illegible] interest for general town pur[illegible]

[illegible] Supervisor Schoonmaker—That [illegible] be assessed and levied upon the [illegible]

town of Rochester the sum of $1,368.75 to pay for removal of snow.

By Supervisor Young—That there be assessed and levied upon the town of Wawarsing the sum of $2,629.92, to pay two certificates given for repair of bridges; that $1,450.11 be assessed and levied upon the town of Wawarsing to pay certificate and interest, given for snow removal.

By Supervisor Brink—That there be assessed upon the town of Ulster the sum of $1,432.84 to pay certificate given for repair of bridges and removal of snow, due in 1921.

By Supervisor Fratsher—That the report of the Equalization Committee be adopted.

Supervisor Avery offered a resolution that $500 be raised upon the county and paid to the town of Hardenbergh for repair of bridges in that town. Referred to Committee on County Highways.

Supervisor Erts offered a resolution that $500 be raised upon the county and paid the supervisors of the town of Denning for the repair of bridges in that town. Referred to the Committee on County Highways.

Supervisor Charlton offered a resolution that $100 be raised upon the county and paid the supervisor of the town of Kingston for the repair of bridges in that town. Referred to the Committee on County Highways.

The following resolutions calling for appropriations that had been offered at previous sessions were called up and adopted.

Supervisor Coons—That $500 be levied upon the town of Shandaken for support of poor.

Supervisor Wilkins—That $4,959.96, $1,500, $7,150 and $100 be levied upon the town of Shawangunk, for various purposes.

Supervisor Brink—That $8,500 be levied upon the town of Ulster for purchase of stone crusher, bins and roller; that $650 be levied upon town for support of the poor.

Supervisor Young—That $2,540 be levied upon Warwarsing to pay Greenfield road bonds.

Supervisor Sagendorf—That $1,500 be levied upon Woodstock for crushed stone; that $1,012 be levied to pay note and interest; that $100 be levied and paid supervisor for support of the poor.

Supervisor Coons—That $6,517.50 be levied upon Shandaken to pay road bonds and interest due in 1921.

On motion of Supervisor Young the Board of Supervisors adjourned until Friday evening, November 19th, at 7:30 o'clock.

Miss Trina Hannenberg, 26 years old, of Passaic, N. J., and prominent in church missionary work, who disappeared mysteriously several days ago. Relatives of Miss Hannenberg declare that her disappearance at the same time as the Rev. Cornelius Densel, 48, pastor of the Netherlands Reformed Church, was merely a coincidence. Nothing definite has been heard from either since their disappearance. The pastor is married and has eight children.

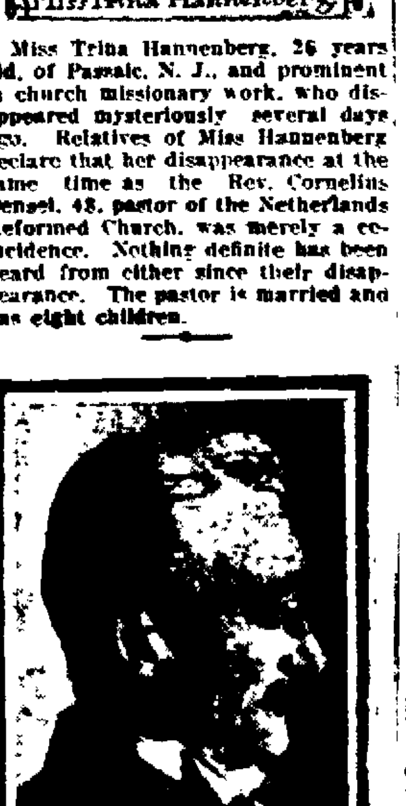

[illegible] Paul Hymans, former premier of Belgium, who has been elected president of the league of nations. He was a member of the Belgian delegation to the peace conference and also of the council of the league of nations.

NEWS FROM THE FOOTBALL CAMPS

By Telegraph to The Freeman.

Boston, Nov. 19.—The Harvard football team was given a send off at Back Bay station today when it left for New Haven to battle Yale. The Crimson squad will practice in Yale Bowl this afternoon and then go to Derby for the night.

Hanover, N. H., Nov. 19.—The whole Dartmouth squad today was in prime condition for the Brown game. Thirty men will make the Boston trip and 21 will be selected for the transcontinental trip to Seattle, Wash., to meet the University of Washington.

Springfield, Mass., Nov 19.—Springfield College is centering its practice efforts to the aerial attack in preparation for Saturday's game with Detroit.

Boston, Nov. 19.—Boston College regulars are rapidly solving the western mode of attack as used by a scrub eleven in practice for the Marietta game.

Providence, R. I., Nov. 19.—Williams and Johnstons are still on the injured list and the Brown team is badly crippled on the eve of the Dartmouth battle.

Syracuse, N. Y., Nov. 19.—All is set "on the hill" for the annual gridiron contest between Syracuse and Colgate. Syracuse feels sure her football warriors will redeem themselves for their two defeats, one by Holy Cross, the other by Maryland State. Coach Meehan has had the Syracuse squad on the field in constant practice during the past week. Frugone, at quarter, and Heers, a substitute, at left guard, will probably be the changes in the orange line up.

New York, Nov 19.—For the first time in fifteen years Columbia and Pennsylvania will meet on the gridiron here tomorrow. Coach O'Neill put his squad through a light signal drill and kicking practice today.

Philadelphia, Nov. 19.—Coach Heiseman led his football players to New York today. The Pennsylvania varsity is crippled and the line up uncertain. The regulars were scheduled to work out at the Polo Grounds this afternoon.

New Haven, Conn., Nov. 19.—No eleventh hour changes are expected in the Yale eleven which is to meet Harvard in the Bowl tomorrow. It was doubtful if Tom Dickins would be able to get into the game, due to failure to resume his form. The team went through light signal drill today and will retire to a comparative obscurity this afternoon to await the call to the field tomorrow.

New York Produce Market.

Wheat—Weak.

Con—Easie. No. 2 yellow, new, 103¼.

Oats—Active; weak. Fancy white, 66; ordinary clipped, 63.

Rye—Weaker. No. 2 western, 173 @177¾ c. i. f. New York.

Barley—Weaker. Malting, 105@109 c. i. f. Buffalo; feeding, 95@99 c. i. f. Buffalo.

Hay—Dull. No. 1, 195@210; No. 3, 165@185; clover mixed, 170@195.

Straw—Dull. No. 1 straight rye, 95@105.

Flour—Easy. Spring patents, 9.25 @10.00; straights, 10.00@10.50; clears, 8.00@8.75; winter patents, 9.25@10.00; straights, 9.25@9.50; clears, 8.25@8.75.

Potatoes—Firm. White, nearby, 290@450; southern, 275@300.

Dressed Poultry—Firmer. Chickens, 30@44; fowls 27@41½; turkeys, 42@54; ducks, 30@40; geese, 34@43.

Live Poultry—Firm. Chickens, 28@30; fowls, 22@34; turkeys, 45 50; roosters, 22; ducks, 35@37; geese, spring, 28@33.

Butter—Firm. Held and fresh. Creamery extra, 65@67; creamery firsts, 49@63; higher scoring, 65½ @68; state dairy, tubs, 38@53; process extra, 46@47.

Eggs—Steady to firm. Nearby white, fancy, 106@108; nearby brown, fancy, 90@93; extras, 86@88; firsts, 77@81.

Milk—The nominal wholesale price is $3.85 per 100 lbs delivered in New York.

Miss Florence Wilson, of Philadelphia, who has been appointed chief librarian for the League of Nations. Miss Wilson served with the American Peace Commission in Paris and then joined the league forces in London. For several years she was librarian at Columbia University, New York. Two American women will assist Miss Wilson in her new duties.

Not a "Cheap Duchess."

Everyone told stories about Queen Victoria. The one I liked best was of her correction of a draft letter to say that the duchess of Connaught was to join the queen's train. The queen wrote in pencil on the draft, "You should always describe the duchess as 'her royal highness' to show that she is not a common duchess."—From "The First World War," by Colonel Repington.

SINISTER JAP INTENT DENIED

By Telegraph to The Freeman.

London, Nov. 19.—Denial that Japan is making unusual war preparations was issued here today by Dr. Nagai, acting charge d'affairs of the Japanese embassy in the absence of the Japanese ambassador, who is attending the league of nations meeting at Geneva. Dr. Nagai does not think that another war is coming.

He said that Australia and Canada need not fear an invasion of Japanese immigrants, because Japan needs all her men at home.

"Contracts which were tentatively made with airplane manufacturers and gun makers have not yet been signed and there seems little likelihood that they will be," said the diplomat.

"The economic situation in Japan at this time is such that prohibits such expenditures. We are building warships, of course, but this is merely in line with the regular course of preparation. We do not intend to be left in a hole if war should come. I see no reason to think that there will be a war."

Dr. Nagai said there was no reason for either Australia or Canada to oppose renewal of the Anglo-Japanese treaty.

"It is not a combination for offense nor defense," explained Dr. Nagai. "It merely calls for compulsory arbitration should any move be made by Japan upon another nation. Australia and Canada apparently fear great immigration, but this fear is groundless. Japan needs all her men at home. We would not grant permission to our workmen to leave the country unless they see a big material advantage in going."

Dr. Nagai was formerly in the Japanese consular service at Los Angeles and San Francisco.

DOG POPULATION OF CITY 1,042

Kingston's dog population according to the records of City Clerk Doremus is 1,042 canines, which have been registered as required by state law. In glancing over the names of the dogs registered it develops that dog owners seem to have a particular fancy for the name of Sport, and there are more dogs by that name than any other in the city. There is also the usual run of names such as Teddy, Jinks, Fluffy, Dutch, Dewey, Rover, Prince, Jack, Jip, Nip, Rex and Don. In fact there is very little originality shown in the naming of pet dogs. Poughkeepsie's canine population is about the same number as Kingston, according to reports from that city.

Advertising Roll of Honor.

The thanks of The Freeman and every one of its readers and advertisers are due today to Price Brothers, The People's Store, Merritt's Market, Nelson Beef Co., C. H. Lovin, Ralph De Clearwater, M. Hymes, Kerley Dry Goods Store and Hapeman's Market for getting their advertising copy in such an early hour Thursday that it was possible to handle nearly all the advertisements offered for insertion in the paper today and also to make space for a large amount of news and other reading matter. Come again, and bring others with you, thus helping yourselves and others.

Burger Will Probated.

Objections to the will of the late Richard Elting Burger of Newburgh were withdrawn by Mayor Canfield, representing the objectors, when a settlement was made. The will was probated in the surrogate's court of Orange county.

THE STRAND

JEWELRY STORE

Special Bargains

In Jewelry for Xmas Gifts. High Grade quality and the lowest prices. Ladies' Gold Wrist Watches, $11 and up. Gents' Gold Watches in Waltham or Elgin, $18 and up. All kinds of new style Solid Gold Rings $3.00 and up. We also carry a full line of Clocks and Silverware.

A. GALLOP

OPEN EVENINGS. [illegible] E. STRAND.

NOTICE TO CREDITORS.—In pursuance of an order of Hon. Walter N. Gill, Surrogate of Ulster County, notice is hereby given, according to law, to all persons having claims against Frederick Charles [illegible], late of the Town of [illegible], County of Ulster, deceased, that they are required to present the same with the vouchers in support thereof, to the undersigned, Lillian [illegible], the executrix of the estate of said deceased, at the office of Norman [illegible], her attorney, at [illegible] Fair street in the City of Kingston, N. Y., on or before the [illegible] day of May, [illegible].

Dated November [illegible], [illegible].

LILLIAN [illegible], Executrix.

Norman [illegible], Attorney for Executrix, [illegible] Fair street, Kingston, N. Y.

The Wonderly Co.

SUCCESSORS TO GALBERT & CO.

[illegible] Wall St., Kingston, N.Y.

Readjustment of Prices!

"Confidence Is The Basis of Trade"

This fact could not have been more forcibly demonstrated to us than it was Thursday in our big Shirt Sale.

We have been advising you for some time that as we learn of or get quotations which are authentic from the manufacturers, the public will at once get the full benefit of such reductions.

This we did in our wonderful successful sale of Men's Shirts, and are doing in many other lines which we have not as yet been able to bring before you in our advertisements. We have, however, (just today) received word of another big break in one of the most important lines in the store, and as soon as we get full particulars as to prices, we will readjust this department with another sale which will be a big benefit to you, but an enormous loss to us.

Our reputation for good quality merchandise at fair prices has always stood the test and the confidence you have bestowed in our method of doing business (by your continued patronage), has given us added enthusiasm to always do our best.

THE DEPARTMENTS WHERE PRICES HAVE BEEN RE-ADJUSTED.

Children's Gingham Dresses.

All Suits Reduced.

All Women's Coats Reduced.

All Yarns Reduced.

Heavy Winter Sweaters Reduced.

All Domestics Reduced, including Muslins, Sheetings, Outings, Ginghams, Sheets, Pillow Cases, Diaper Cloth, Kiddie Cloth, Percales.

Women's Fine Lisle Hose Reduced.

Women's Cotton Hose Reduced.

Some lines of Underwear Reduced.

Men's Shirts Reduced, only sizes left are 14, 16, 16½ and 17.

Ribbons Reduced.

Men's Neckwear Reduced.

OPERA HOUSE Wed. Night Nov. 24

One Performance Only

GILBERT AND SULLIVAN'S

Merry Comic Opera

"RUDDIGORE"

65 PEOPLE

Company's Own Orchestra

PRICES ... [illegible]

Mail orders now accepted if accompanied by money order, cash or check.

SATURDAY SPECIALS AT

MAX ABEL'S

133 Hasbrouck Ave.

Use caution in buying meats. No one is giving gold dollars for 50 cents. "CHEAP" meats are dear in the end. We guarantee full value. Our meats contain goodness and nutriment which mean health and strength to you and your family, and a consequent saving of doctors' bills. You will lose nothing but gain much by making a selection from the appended Saturday special.

DUTCHESS COUNTY PORK

Whole Leg Pork	30c	Small Shoulder	23c
Roast Pork	30c, 32c	Pork Chops	32c
Belly Pork	32c	Pork Sausage	32c
Rib Roast	32c	Legs Lamb	40c

SKIN BACK HAMS, WHOLE OR HALF 34c

ROASTING CHICKENS 50c

FOWLS 46c

SAUERKRAUT, 2 lbs. 15c

SMOKED LIVERWURST

HOME MADE LIVERWURST, BOLOGNA, FRANKFURTERS, POLISH BOLOGNA, HAM BOLOGNA, HEADCHEESE.

Telephone 650 — Free Delivery

EVERY business man will tell you that advertising was the real economical road that led to his success.

The FREEMAN circulation makes it so.

CITY OF TRAGEDY

Warsaw for Centuries Victim of Oppression.

People of Polish Capital Have Borne Persecution Bravely and Laughed in Face of Death.

Some picturesque anecdotes concerning Warsaw, at present the center of world attention, its progress in science, arts and letters, is contained in a recent bulletin of the National Geographic society.

"Warsaw," says the bulletin, "is to Poland what Paris is to France. No other people, in all the world's history, has borne oppression so bravely and cheerfully as the Poles, except the Jews. The vivacity, the gayety and the quick wit of Warsaw's people is a constant reminder of Paris. All this, too, in a city where the most gruesome tragedies have stalked.

"As recently as the years of our own Civil war the Russian army mowed down thousands of men and women as they knelt in the snow, singing their national anthem. Deportations are an old story in Warsaw, every effort at Russification was followed by slaughter, and hundreds marched the long trail to Siberian exile.

"But Poland's spirit," continues the bulletin, "became a synonym for the indomitable. The success of the Russification of Poland has been described as the process of keeping 12,000,000 Poles pinned to Russia by bayonets. Politically non-existent, for even Poland's name was expunged from all official records, the pre-war Warsaw vied with world capitals in science, particularly medicine, in manufacturing, in trade and in literature.

"Though Warsaw betrayed none of the grimness characteristic of Russian cities, reminders of her bygone glories and tragedies were to be found [illegible] before the World war restored [illegible] autocracy. In the Lazienki gardens is a monument to John Sobieski, who stemmed the advance of the Turks in Europe, a figure as picturesque as Paderewski, who now sees his land a barrier to Bolshevism's westward spread. It was in 1683 that a Turkish force had thrown itself in crescent formation around Vienna. The encampment was no less threatening because it resembled a circus rather than a siege, with its herds of camels and luxurious tents and baths and gardens within and fountains without.

"Mighty events often hinge on slender circumstances. Sobieski hesitated because Leopold, Austria's emperor, had declined to address him as 'his majesty.' But Sobieski's hesitation is said to have vanished when he learned that the French ambassador had written to Louis XIV, who rather hoped for the worst for Austria: 'Don't trouble yourself. Sobieski is too fat to sit on a horse and fight.' The 'fat man' rode his charger into the thick of the fight, helping hew his way to where the Turkish grand vizier stood, and after the battle handed one of that dignitary's stirrups to an aid with the command: 'Take it to the queen and tell her that he to whom it belonged is defeated and slain.'

"Other cities have lost their political importance, and held their heads high because of a proud past, but Warsaw, persecuted as it was, has a highly important economic present. In normal times it was the geographical center of Europe, the focal point for rail shipments from Russia and Asia to western Europe, even though the actual western terminus of the Trans-Siberian railway was at Moscow, and its location on the Vistula gave it a place on Europe's inland waterways comparable to that of St. Louis on the Mississippi. Its output of shoes, metal articles and cotton makes its product sound like that of a busy New England city, and its long commercial arm even reached out to drop half a million dollars' worth of beet sugar into America in those different days before 1914.

"Warsaw takes pride in its theaters, that for the Polish drama and ballet being an especially beautiful building with two theaters under one roof. In artistic dancing Warsaw is pre-eminent; the mazurka and the polonaise being two characteristic steps. Its university has a notable book collection and many scientific specimens."

We Know Too Much.

The average schoolboy of today knows infinitely more things than his grandfather ever dreamed of, but it is to these grandfathers we look for models of excellence in high character, clear thought and rich achievement. Why? Because while the grandfather's world was a small one, he completely filled it.

The abundance and extent of knowledge available to us today is astonishing as compared with that available to the ancients. Even the common-school pupils of our time are taught infinitely more than Socrates, Plato and Homer knew.

And, yet, the greatest works came from these ancients. From them we inherit the world's highest literature, the greatest paintings, the finest architecture, the best road building.

Why is this?

Simply because the ancient, while his range of knowledge was small, thoroughly studied one thing and then completely mastered it.—Charles Grant Miller.

Suspicion.

"I understand the prohibition agents have their eye on Smith."

"How did he come under suspicion?"

"He told a convincing story."

Additional Workers.

The following additional names of Red Cross Roll Call workers in the wards are made public at this time: In the Seventh ward, Miss Isabel Thompson and Mrs. Edward [illegible] Reynolds; and in the Twelfth ward, Mrs. Scott W. Adams.

OUR PRICES MAKE SHOPPING ELSEWHERE AN EXTRAVAGANCE

VAN WAGENEN'S

Operated by The Ross Stores Inc.

REAL VALUES—That's What Brings the People in Crowds to This Store

—Some of you could not get waited on the last two days. We're sorry. We would have added many extra salespeople if we could but you would not have received the perfect service everyone expects at Van Wagenen's. To-morrow we'll have plenty of our regular extra clerks, mostly high school students, so come again it's worth your while.

SATURDAY NIGHT ONLY

at 8 O'clock

Crochet Bed Quilts $1
Just 50 in the lot; heavy weight, bleached and hemmed quilts. Full bed size; these same quilts were retailed regularly at $2.25. Store sales only.

ALL DAY DOLLAR SPECIALS

Long Cloth 3 yards $1
Superior quality for underwear. Soft chamois finish. 36 inches wide. Regularly 48c yard.

Cotton Bats $1
Selected cotton in one large sheet to make comforts for full size bed—regularly $1 50.

Full Size Blankets $1
Good heavy, well napped blankets. Size 66x80. Tan and plain white. Reg. $3.00 pair

Dress Poplin 3 yards $1
27 and 36 inches wide—a choice assortment of shades for dresses, waists, etc. Regularly 59c yard.

Kimonette and Serpentine Crepe, 3 yds $1
A beautiful creped material for making women's kimonas. Rich patterns and colorings—the 50c quality.

Envelope Chemise $1
Value $1.50. Made of flesh color and white nainsook—dainty lace trimmings.

Velvet Hand Bags $1
Regularly $1.50. Nice quality Black Velvet—white metal embossed frame. Fitted with mirror and change purse.

Floor Covering 2 Square Yards $1
Felt Base—1st quality; variety of patterns suitable for kitchens, halls, dining and bath rooms. Regularly 80c square yard.

Table Oil Cloth 2 yards $1
White and colored designs. 54 inches wide. Regularly 65c yard.

Curtain Material 4 yards $1
Values 30c to 50c yard. Swiss Muslin, Grenadine and Marquisette; white and ecru. 36 inches wide.

Crib Blankets $1
Pink, blue and white. Size 30x40 inches; heavy eiderdown for Cribs or wrapping baby in. $2.00 value.

Women's Lisle Hose 4 pair $1
50c grade. Very fine gauge. Black only; subject to slight hurts; look and wear as good as firsts. Seam back—medium weight.

50 Women's FUR COLLAR COATS

ALL-WOOL with deep convertible Collar of Sealine—stunning pockets—and belt all 'round. All silk lined. A real bargain. **$39.50**

Women's Beautiful Fur Collar Coats

$49.50 $59.50 $69.50

—Actual Saving of $10.00 on Each Garment

Fine Wool Velours Salts Plush Silvertones Polo Cloths

The colors include Brown, Navy, Tan and Reindeer shades.
Collars of Racoon, Nutria, Near Seal and Australian Oppossum.

Remarkable Prices for SUITS Like These

Three notable groups from regular stock priced for quick selling.

Women's Tailored Suits $27.50
Youthfully becoming, trimly tailored models. Braid and button trimmed; novelty pockets, notched and convertibe collars. Suitable for immediate wear with separate furs. —Tricotine, Silvertone, Serge and Velour.
Navy Blue, Brown, Reindeer.

Women's Tailored Suits $39.50
Attractive models, incorporating many of the newest style features. Slim belts with and without buckles, silk lining. Fashioned of Tricotine, Jersey Silvertone, Oxford and Velour Checks.
Reindeer, Brown, Taupe and Navy Blue

Women's Tailored Suits $59.50
Distinguished by originality of design and excellence of workmanship. Convertible and notched collars. Rat-tail braiding, cable stitching
Broadcloth, Tricotine, Silvertone and Velour.
Reindeer, Navy Blue, Brown Black and Peking

Smart Dresses for Women and Misses

A most remarkabie sale at a little price. A wide choice. Both tailored and dres models. Slim one-piece modes, drop waist lines, Redingate and tunic styles. Accordion pleated skirts and pannel inserts. Scores of models variously embellished with wool embroidery, beads and soutache braidings. Save one-third to one-half.

$19.75 to $25.00 Values Reduced to $12.95
$29.50 to $35.00 Values Reduced to $17.55
$39.50 to $45.00 Values Reduced to $22.75

OUT GO THE HATS

If you have deferred buying, now is your chance while styles are new

$2.95—Two Prices—$4.95

At $2.95—
Formerly $5.00 to $5.98
The smartest styles for women and children. Small medium and large shapes.
Velvets, Hatters Plush and Panne Velvets—all trimmed ready to wear.

At $4.95
Formerly $8.00 to $10.00
Handsome hats for women or misses and children. Turbans, Smart Hatters Plush Sailors and Crush Velvets.
Every new shade also plenty of plain black. Plain tailored and trimmed with flowers, feathers and embroidery.

Standard Peacale 4 yd. $1
You have paid 45c yard for this grade. Lights and dark. 36 inches wide.

Comforter Challies 5 yd $1
36 inches wide. Pretty patterns for covering bed comforters. Was 39c yard.

Bleached Muslin 5 yds $1
Hill and Lonsdale make—fine count. None better for sheets and pillow cases. Formerly 39c yard.

Boy's Union Suits $1
Silver gray, heavy ribbed—fleece lined. All sizes 4 to 16 years. Values $1 39 to $2.00

Men's Merino Underwear $1
The Bristol quality Shirts or Drawers that you have been asked to pay $1.39 for. Sateen facings.

Boy's Warm Night Shirts $1
Were $2.00—the good kind. Made of heavy flannelette. Cut full in length and breadth. Button on side—pajama effect. Trimmed with silk frog and ocean pearl buttons. 8 to 14 years.

Men's Work Shirts $1
The $1.98 kind. Full bodied blue chambray, black drill and the blue Polka dots for railroad men; all sizes.

Boys Blouses 2 for $1
—Many patterns from which to choose; formerly 1.00. Sizes 6 to 16 years. Good Percale.

Wunderhose 3 pair for $1
For BOY'S and GIRL'S Our famous Wunderhose that sells regularly at 39c to 50c. Choice of all sizes 6 to 9

Women's Silk Hosiery $1
—$2 00 grade. Heavy weight pure silk; seam in back. Irregulars of the 2 00 grade; black and some colors

Women's Merc. Hosiery—2 pair $1
$1.00 grade. Medium weight; very fine guage. Fashioned leg; fine rib, elastic top. Ravel stop; black only

Bungalow Aprons $1
Formerly $2.00
Many a day since you got value equal to this. Big roomy aprons that take the place of house dresses. Light and dark percales and ginghams prettily styled.

Manchester Ginghams, 5 yds $1
Until now 30c yd; pretty checks, plaids and the plain colors 27 inches.

Mercerized Napkins $1
A snap for restaurants and hotels. All hemmed ready for use. Regularly $1.50 dozen.

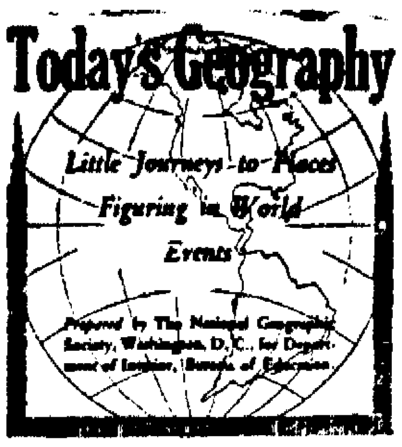

FIUME: OBJECT OF RIVAL CLAIMS

The exploits of Gabriele d'Annunzio at Fiume, recalling the adventures of a medieval knight, keep that ancient city in the public eye.

If Trieste was the Bremen of Austria, Fiume was the Hamburg of the Hungarian kingdom, a close rival for the [illegible] Adriatic trade of the period be[illegible] war.

[illegible] another of those footholds on [illegible] astern Adriatic where Italians clung fast despite the steady influx of Slavs in the interior, and, in this [illegible] even into Fiume itself. Thus the [illegible] evidence of early Italian cul[illegible] [illegible]red as a potent Slav fac[illegible] [illegible]urmoil of Balkan politics, [illegible] strongly the influence of [illegible] on its thriving industries [illegible] growing commerce.

[illegible] gerrymandering caused it to [illegible] nexed to Hungary in 1870, de[illegible] the protest of Croatia to which it had belonged since the revolution of 1848-49. Tender consideration for its value as a seaport, rather than for its citizens, prompted its establishment as a royal free town, making it a geographical slice of about seven square miles cut out of Croatia.

Despite the Hungarian interest in the city its pre-war population was 90 per cent Italian and Slav, with the Italians slightly predominant. Only about half the remaining tenth were Hungarians. The Slavs included Croats, Serbs and Slovenes. As important to Hungary as are New York or Boston to the United States, Fiume's total population is not much greater than such suburbs of those American ports as East Orange, N. J., or Newton, Mass.

Fiume is situated on the northeast shores of the Gulf of Quarnero, only seventy miles, by rail, southeast of its trade rival, Trieste. Across the bay is the popular summer resort, Abbazia, famed for its evergreen laurel and profusion of roses, to which tens of thousands of visitors formerly thronged each summer.

The older town, distinctively Italian, is built on the hillside, overlooking the gulf. The newer city lies nearer the waterfront. There are three harbors. The largest, accommodating 150 large vessels, is protected by a breakwater half a mile long. The quay is nearly two miles long.

Before the war Fiume's manufacturing plants included a government tobacco factory, the Whitehead torpedo works, a rice shelling factory, a petroleum refinery, and many smaller plants, among which were saw mills and paper mills. Its fisheries constituted an important industry. It exported sugar, grain, flour, horses and timber.

"GO WEST," SAID GREELEY; "SPREAD OUT," SAYS ELIOT

How are the evils that go with city crowding to be avoided in the face of the increasing congestion of American cities?

By making the cities more like the country, is the gist of one noted thinker's solution of that question. Despite the steady procession of country folk to cities, their new environment lacks many of the benefits of the places they came from, in his opinion.

Charles W. Eliot, world-famous educator, in a communication to the National Geographic society says:

"In order to cure the destructive evils of present urban life and the factory system, it will not be enough to restrict the vices, to diminish the pressure of poverty, to prevent destructive diseases, and prolong the average human life. The human environment must be not only negatively but positively improved; so that the whole people may have the opportunity to cultivate healthy tastes and interests, to acquire just ideals of pleasantness and beauty, and to learn the value toward tranquil happiness of that living with nature which city congestion has within a single generation made almost impossible for multitudes.

"The present evils of city life and the factory system—bad conditions which civilization has itself created—have developed their destructive forces in this country in spite of the schools and churches and of free political institutions, and in spite of many happy influences from art, poetry, music and the drama. Clearly, society needs to develop a new and better environment favorable to both bodily and mental health and to the attainment of genuine happiness—not of mere momentary excitement, pleasures and gratifications, but of solid contentment, and the lasting satisfaction of life enjoyed in quietness and peace. What are the means of compassing this end?

"The readiest means is good planning of city, town and landscape — first applied to areas still open, and then gradually to areas already occupied in undesirable ways. The new planning must take into account the interests of the whole community, as well as the interests of individual owners, the social or collective interest always prevailing.

"The immediate objects to be sough[t] are more light and air for dwellings offices, shops and factories, and thu[s] a spreading out of cities; the transfer of factories to suburbs and to country sites along the lines of railway; the multiplication of play grounds and open decorated areas, and above all the attachment of a piece of arable or garden ground to every family dwelling.

"The collective force of the community must further supply the means of making rural and landscape pleasures occasionally accessible to city populations by means of parks and gardens which illustrate all forms of open-country beauty and permit the occasional enjoyment by city families or larger urban groups of the outdoor pleasures which woods, shrubberies gardens and broad fields can give."

POLAND ONCE THE SAVIOR OF EUROPE

Poland, whose history is tragedy and whose people have been called "Children of the Sun," plays no new role when she seeks to stop the onslaughts of the bolsheviki, for it was she who once stayed the march of the Turk across Europe.

A communication to the National Geographic society sums up Poland's sad and eventful history as follows:

In size she outranked nearly every nation of the continent. Russia alone of the European nations is larger than Poland was at her greatest. In population she stood at the forefront of Europe. Only Russia and Germany had greater populations before the war than are to be found in the lands that once were Poland; for unpartitioned Poland had an area of 282,000 square miles, and the lands that once lay within her boundaries support a population of approximately 50 million. In area she was as large as the former German empire, Switzerland, Belgium, Holland and Denmark together; larger than Great Britain, Italy and Greece combined; larger than Austria-Hungary and Serbia in one. Within what were her boundaries there dwells a present population of Great Britain and Belgium; larger than those of France, Belgium and Holland together; and matching that of the old Austria-Hungary.

Poland was three times partitioned, and these partitionings were readjusted between the partitioners by the Congress of Vienna in 1815. Where the original partitions had given Russia 181,000 square miles, Prussia 54,000 square miles, and Austria 45,000 square miles, the reapportionment of the Vienna Congress gave Russia 220,500, Prussia 26,000, and Austria 35,000 square miles. Much of the land which Russia secured, and particularly Kiev, had been identified with Russia generations before.

Poland, in the days of her greatest area, extended from a point within 50 miles of Berlin, on the west, to the meridian of the sea of Azov on the east; on the north it reached nearly to the Gulf of Finland and on the south down to the Khanate of Crimea.

What we now know as Russian Poland is that neck of territory stretching westward between the Prussias and Galicia. This territory has an area almost exactly equal to that of New York, yet, in spite of the fact that its extreme southern boundary lies north of the latitude of Winnipeg, its population is as great as those of New York and New Jersey combined.

PEKING: A CITY WITHIN A CITY

Until recently Peking, capital of China, with its 700,000 people, was one of the least known of the great cities of the world. It took the Boxer rebellion and the siege of the legations in 1900 to open the long-closed doors. Recently it has been in the headlines because of revolutionary disturbances.

Peking is a "city within a city." The Chinese city, built in 1543, is the commercial center. The Tatar city dates from 1267 and includes the famous "Forbidden City," of which the Dragon Throne of the Son of Heaven, Emperor of the Middle Kingdom, is the center. The throne is of rare wood exquisitely carved. Just back of it is a screen of golden lacquer so dainty in design and execution that it gives the appearance of golden lace. Around this throne room are arranged the palaces, shut in by purple walls.

The Chien-men street bisects the Chinese city from the South Gate, where the railway enters, to the principal gate in the wall separating the Chinese from the Tatar city. Along this main thoroughfare there passes a continuous throng. There, too, may be seen the springless passenger cart, with its blue arched roof and yellow wheels, corrugated metal tires, and its awning sheltering driver and mule, or the Mongolian camel, the ship of the Asian desert; and, interesting above all, the scarlet bridal chair with its piece of bacon and parcel of sugar hung on the back as an offering to the demons who might molest the bride while on her journey. Officials hurry back and forth in the gorgeous chairs, their coolies making great din as they seek right of way. Noisy vendors of amulets, and medicines of ground tiger bones to strengthen faint hearts, and extracts of rat meat to make the hair grow, add to the din.

On the east side of this roadway is an enclosure of about one square mile which contains the Altar of Heaven, surrounded by shrines and temples, the most important of which is the circular, three-roofed marble Temple of Heaven with pillars of Oregon pine and roof of deep blue porcelain tiles.

Near the ornate Temple of Heaven is the Temple of Confucius, "the most only ancestral teacher."

The Washington monument of Peking is the famous thirteen-storied Buddhist pagoda from the summit of which a fine view of the city may be had.

Peking claims the oldest daily newspaper in the world, the Peking Gazette, compared with whose age the London Times, with its hundred years, is in its infancy. For six dollars a year a Pekingese can read all that his government desires him to know as to its actions, or he can rent his Gazette for the day and return it. In former years newspapers were found on the walls in the form of posters. They were printed from a large block of wood upon which the intricate characters had been cut by hand.

In the heart of the Tatar city is another enclosure—the "Forbidden City," in which stands the Imperial palace, distinctive in China because it is faced with yellow porcelain. Surrounding the palace are the gardens, reception halls, pavilions and offices formerly used by the emperor in conducting the affairs of the empire.

"Prospect Hill" would be interesting to those who went to the "movies" to keep warm during the recent coal shortages. The hill is a huge mound of coal which was to provide fuel in time of siege, and it is now covered with a grove of beautiful trees.

The Pekingese are consumers only. The trade of the city is small, although it is open to foreign commerce. The famous Grand canal which connected it with the rich provinces of South China greatly facilitates the transportation of rice and other products.

PRESERVING A "WHITE AUSTRALIA"

Declaration by the prime minister of Australia that his country was determined to maintain its traditional policy of a "White Australia," a policy as firmly grounded there as is the Monroe doctrine in the United States, again turned the attention of the world toward that remote and unique continent.

"It is not that Australia despises immigration," explains a communication to the National Geographic society from Herbert E. Gregory. "It is rather that she has clung to her ideal of 'a homogeneous people of British origin.'

"Australia is disappointed that of the four large areas which offer congenial homes for people of European blood—namely, Australia, Canada, United States and Argentina—Australia alone is passed by, while the other three favored regions have received Europeans by hundreds of thousands. She saw the United States receiving in one year (1913) 1,197,892 people from abroad, more than the

Mt. Victoria Pass, New South Wales.

entire net immigration to Australia for the preceding fifty-three years, and in another year (1910) enrolling four times as many people born in the United States Kingdom as were living in Australia.

"The traveler in search of duplicates of the Canadian Rockies, the Yosemite, the Grand Canyon, of Norwegian fiords and Alpine scenery, need not visit Australia. Its mountain scenery is that of the southern Appalachians, the White mountains and the low ranges of Arizona. Its plains and plateaus are comparable with those of the Rocky mountain foothills and the arid expanses of Utah, Idaho and Oregon. The blunt granite cap of Mt. Kosciusko, 7,328 feet above sea, is the culminating point of land. A half dozen peaks reach the height of Mt. Washington, and something like one per cent of the entire land area rises as high as the Catskills.

"That the size and form of a landmass nearly as large as Europe should have remained unknown until 1770 is most remarkable.

"Curiously enough, the establishment of the first colony on the newfound continent is an episode in the history of the United States. It was proposed by the British government to utilize the land as a home for the 'Loyalists' (Tories) who found life in the American colonies uncomfortable at the close of the Revolutionary war. They were to be supplied with land and money, and Malay slaves or English convicts were to be provided as laborers.

"Fear of the French fleet and the removal of many Tories to Canada led to the abandonment of this scheme, but another use for Botany Bay was soon discovered. There must be found for undesirable citizens, who, before the Revolution, had been sent to America at the rate of one thousand a year, and New South Wales met the requirements. The history of Australia begins with the year 1788, when seven hundred and thirty-five convicts under military escort landed at Sydney Cove."

"The Better Store for the Better Dressed Men"

We Want to Bring Our Business Back to the Old "Normal" Times

AND THERE'S JUST ONE WAY TO DO IT

SMASH PRICES

and smash 'em right

We have done it. No half-hearted measures about it—we've done the job thoroughly—cut prices beyond recognition. We have paid but little attention to costs and profits. The one consideration has been to set prices that will make a quick hole in our stock.

OVERCOATS

$30.00

Also hundreds of fine overcoats at $35, $37.50 and $40. Strictly all wool—we sell nothing else. Featured at these prices are the dependable Michaels Stern & Co., and Frankel Brother Overcoats which have won for us such an enviable reputation.

THE HOME OF ADLER-ROCHESTER CLOTHES

MAX JACOBSON

Cashin Bld'g Cor. Strand and Hasbrouck Ave. Cashin Bld'g

MATTERS BEFORE SURROGATE GILL

The will of Sarah J. Lane of this city was admitted to probate by Surrogate Gill in the surrogate's court today. The testatrix gives her estate to her brother, Herbert Carl, in trust, the income from the same to be used for the maintenance, support and education of her grandson, Herbert Lane, during his minority. Should his death occur before reaching the age of twenty-one, the estate is directed to be divided among the children of Herbert Carl, Catherine, Ruth, Esther and Anderson Carl. Upon Herbert Lane reaching the age of twenty-one years, the trustee is directed to pay the sum of $100 each to the four children of Herbert Carl and after the payment of such legacies, the trustee is directed to invest the remainder of the principal estate and pay the income to Herbert Lane until he is twenty-five years old, at which time, if he shall be temperate and of good habits, the trustee is to pay the principal estate to him, but if he should be intemperate and of bad habits, then the principal of the estate is to be paid to the children of Herbert Carl. The determination of whether such principal sum shall be paid to Herbert Lane or to the children of Herbert Carl is left entirely to the trustee and his decision shall be final and conclusive. Should Herbert Carl die before completing the execution of the trust, the testatrix appoints her brother, Sherman Eaghney trustee in his place. Herbert Carl is appointed executor. The will was executed January 17, 1906, and witnessed by Virgil B. Van Wagenen and the late Hon. Reuben Bernard. The value of the personal property is $1,800. There is no real estate. Virgil B. Van Wagenen appeared for the executor.

A hearing was had in the matter of the judicial settlement of the account of Mildred Raichle as executrix of the estate of John Raichle of this city and a decree passing and approving the account was granted. The amount in the hands of the executrix for distribution is 3,171.34. Chris. A. Murray appeared for the executrix.

Preaching at Ulster Park.

There will be preaching service at Ulster Park Reformed Church Sunday evening at 7:30 o'clock by the Rev. George Gulick of Newark, N. J. Mr. Gulick comes as a candidate and a large attendance is urged.

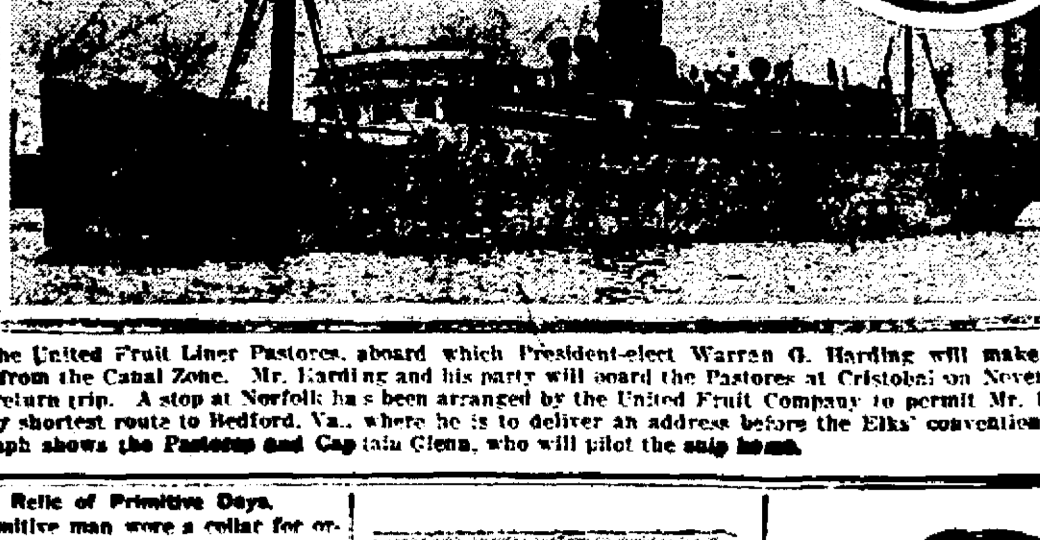

The United Fruit Liner Pastores, aboard which President-elect Warren G. Harding will make his return trip from the Canal Zone. Mr. Harding and his party will board the Pastores at Cristobal on November 25 for the return trip. A stop at Norfolk has been arranged by the United Fruit Company to permit Mr. Harding to go by shortest route to Bedford, Va., where he is to deliver an address before the Elks' convention. The photograph shows the Pastores and Captain Glenn, who will pilot the ship home.

Relic of Primitive Days.

Primitive man wore a collar for ornamentation before he wore much of anything else, so the stiff collar is not a modern part of man's attire. In the fourteenth century neck chains, or "livery collars," were worn in England, symbolizing allegiance to one or another feudal baron. These collars are still used in European officialdom by orders of knighthood. The collar ruffle became the vogue among the rich. Later, when starch was introduced from Flanders, more people could afford the ruffles, and they assumed such proportions that a proclamation was issued against them. Even the church took steps to reduce their size. In the United States collars were in general use in 1850. They stood straight up and were conducive to anything but comfort.

Queer Insects.

Several species of insect are commonly found living in the ice and snow of glaciers. Most of them belong to the order of "spring-tails" and are so minute that they escape the attention of most persons. On certain glaciers millions and millions of little worms may be seen during the summer, wriggling on the surface of the ice. When the sun is particularly hot they retreat into their holes in the ice, sometimes a distance of many feet.—Ladies' Home Journal.

Mrs. Muriel MacSwiney, widow of the lord mayor of Cork, will sail for the United States on November 24. A cable message received by the Committee of One Hundred said she would sail on the Celtic. Mrs. MacSwiney will testify before the committee which is making the impartial investigations of the conditions prevailing in Ireland.

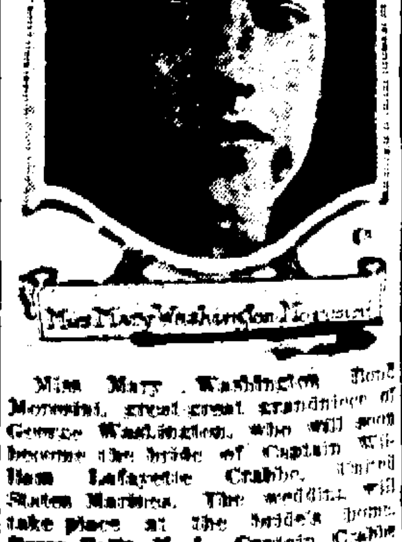

Miss Mary Washington Bond Moroni, great-great grandniece of George Washington, who will soon become the bride of Captain William Lafayette Crabbe, United States Marines. The wedding will take place at the bride's home, Essex Falls, N. J. Captain Crabbe is a native of Louisville, Ky. Their romance began last summer at the United States Rifle Range, at Caldwell, N. J. Miss Moroni is an expert rifle shot and frequently visited the range where Captain Crabbe was instructor.

ONE CENT A WORD ADVS. BRING RESULTS

MORE SHIP BOARD WASTE DISCLOSED

By Telegraph to The Freeman.

New York, Nov. 19.—"Before we get through with this investigation we hope to find who is responsible for such a condition of waste and extravagance which is still going on," said Representative "Pat" Kelly of Michigan, member of the congressional investigating committee, after the hearing of more charges of graft and incompetence today.

It was the first definite statement in court by any member of the committee since the sensational probe began.

"Nobody seems to care—it's the people's money," added Kelly with considerable heat.

Then he gave a brief resume of what the testimony had disclosed, especially as regards the graft and waste in the system of supplying shipping board vessels.

New York, Nov. 19.—Political influence was used to prevent a thorough investigation into the purchase of shipping board supplies at New York, Peter J. Sullivan, for eleven years an investigator for the U. S. treasury department, told the congressional investigating committee here today.

Sullivan said he had been ordered to survey "to the bottom" the activities of the purchasing department, which was in charge of David I. Whamond, but that when "certain matters" were being unearthed "Whamond threatened to have me pulled off the investigation."

"My month's work had shown," Sullivan continued, "that firms which had made low bids had received scant attention."

"Were you pulled off the investigation?" asked Chairman Walsh.

"Yes, I was transferred to Nogales, Arizona."

"There were no ships operating there?"

"Not to my knowledge."

Sullivan said his assistant, Martin J. Jewell, of New York, was left to finish the investigation. Jewell said he found irregularities in purchase of shipping board supplies and the disposal of those supplies, which in some cases found their way to private boats and that such things as he found irregular, he reported to Captain Charles H. Yates, managing director of the U. S. Shipping Board at New York.

"In the purchase of $10,825,000 worth of condensed milk, we found this could have been purchased direct from manufacturing distributors at a saving of $2,450,000, Jewell said.

"We found that a shipping board employe received commission on these purchases, one payment being for $200."

The witness said that checkers aboard U. S. Shipping Board vessels did not weigh up supplies or check as to quality.

"Orders were placed with firms which had only 'desk room' and no supplies and bids were ignored from manufacturers or wholesalers, whose bids were lower," Jewell said.

"On this investigation we merely scratched the surface, being called off by the treasury department which told us the shipping board would conduct its own investigation.

"Shipping board officials at New York could not cooperate with us. We found conditions at shipping board warehouses deplorable. There were no inventories and no means of checking up an enormous supply of all descriptions. We couldn't ascertain where all the stuff went to."

ABOUT THE FOLKS.

Augustus J. Phillips, formerly of this city, is seriously ill at his home in High Falls.

City Judge Harry E. Schirick and City Marshal Arthur Rice are in Troy on legal business.

Mrs. Adah C. Terwilliger was removed from 271 Strand to No. 140 Franklin street Thursday afternoon in the ambulance.

Dr. C. D. Carter will be in New Haven, Conn., tomorrow attending the Yale-Harvard football game. He will be accompanied by Louis Beeres.

Miss Marguerite I. Sergent of Mt. Vernon, N. Y., is the guest of Miss Helen Atkins, 115 Main street, they having been classmates at Drew Seminary.

Harold Elmendorf, the local steeple jack, left today for Troy, N. Y., where he has contracted to gild a large cross on the spire of St. Mary's Church in that city.

Dr. Mary Gage-Day, who was called to Worcester, N. Y., by the death of her sister, Mrs. Wright, has returned to her home in this city and will resume her practice at the usual hours.

THE JOINERS.

News of Interest to Members of Fraternal Societies.

The following lodges hold regular meetings this evening:

Wawarsing Tribe, No. 323, I. O. R. M., 5 Railroad avenue.

Star of Kingston Lodge, No. 18, Shepherds of Bethlehem, Mechanics' Hall, Henry street.

Kingston Chapter, O. E. S., Broadway and Strand.

Monday evening Rondout Lodge No. 343, F. & A. M., will confer the first degree on a class of five candidates.

All members of the degree team of Charles DeWitt Council, No. 91, Jr. O. U. A. M., are requested to be present at the meeting tonight as the third degree will be conferred on several candidates. Visitors from out of town will be present. Refreshments will be served.

Malone Gets Six Months.

By Telegraph to The Freeman.

London, Nov. 19.—Cecil L'Estrange Malone, a liberal member of the House of Commons, was today sentenced to six months imprisonment for making seditious utterances in a public speech.

LOW INCOMES PAY BIGGEST SHARE

Of Federal Income Tax—80 Per Cent Paid By Persons Earning $5,000 or Less—Millionaires Pay Small Proportion.

By Telegraph to The Freeman.

Washington, Nov. 19.—Low salaried men and women and not war-made millionaires, are carrying an overwhelming percentage of the government's tax burden. This announcement was made by the internal revenue bureau today in disclosing detail figures on the 1918 tax returns.

Computing the tax liability of persons having salaries of $5,000 and less, the bureau said this group paid income tax on net incomes aggregating about $9,000,000,000, or about 80 per cent of the total net income. Men in the class of millionaires, or better, paid on the basis of net incomes scarcely exceeding $1,500,000,000.

Total tax paid the government in personal returns, including both normal and surtax, amounted to $1,272,721,000, based upon total net of $15,924,000,000. Prosperity among American women was reflected by the filing by 35,942 wives of returns separate from their husbands.

Single women, listed as heads and supporters of families, filed 82,251 returns, their total net income aggregating $273,000,000. Single men filed 1,195,301 returns, representing total net income of $2,726,000,000. Single women, not supporters of families, filed $255,661 returns representing total net income of $790,000,000.

LOCAL DEATH RECORD.

Recent Deaths and Funerals of Persons in This Vicinity.

Peter A. Countryman died in the town of Ulster November 17, aged 63 years Funeral will be held Saturday afternoon at 1 o'clock from his residence at 28 Taylor street. Interment in Pine Bush Cemetery.

Dr. Daniel Trimble Condict, one of the leading physicians of Orange county, died Thursday night at his home at Goshen. He was surgeon for the Erie Railroad for many years and was visiting physician at the county almshouse and the county jail. He leaves a widow, who formerly was Miss Genevieve Ludlum of Goshen.

Michael McAndrew, well known in this city, died on Thursday at his home in Jersey City, N. J. The remains will be brought to this city for interment, the funeral taking place on Saturday afternoon upon the arrival of the 2:15 West Shore train. Besides his wife, Emily, who survives him, he leaves to mourn his loss, two brothers, John of this city, and William who lives at Tampa, Florida, and one sister, Mrs. Frank Sherwood of Newark, N. J.

The funeral of John Cronin Jr., who died in Louisville, Ky., Monday, was held from the home of his grandparents Mr. and Mrs. James Martin, 34 Taylor street, Thursday afternoon. The large number of relatives and friends who attended the funeral and the many floral offerings bespoke the esteem in which the little lad was held. Besides his parents, he is survived by one brother, William. Interment was in St. Mary's cemetery where the Rev. Martin P. O'Gara conducted services.

Mary A. Davis, wife of Eugene Freidell, died Thursday in Weehawken, N. J., after an illness of three years. She was 65 years of age. Mrs. Freidell was a native of Eddyville and a former resident of this city. Besides her husband she is survived by six children, Tracy of New York, Harold of this city, and Nellie, Anna, Edith and Fred, all of New York. The funeral will be held Saturday afternoon at 2:30 o'clock from the residence, 52 Fulton street, Weehawken. Interment in Fairview Cemetery.

Elizabeth, wife of the late Joseph McKelvie, died at the home of her daughter, Mrs. Watson Everett, 53 Lafayette avenue, in the eighty-ninth year of her age. Mrs. McKelvie was for many years a resident of West Hurley, but for some time made her home in this city. She is survived by one son, Charles Brink and two daughters, Mrs. Watson Everett of this city and Mrs. Harley Wood of Ulster Park. The funeral will be held at the residence, 53 Lafayette avenue, Monday afternoon, November 22, at 1 o'clock. Interment in the family plot in the Woodstock cemetery.

The Rev. Frank A. Force died Wednesday afternoon at his home in Rifton, having fulfilled the allotted days, three score years and ten. Mr. Force had been confined to his bed for some months past owing to a general breakdown in health which first came upon him while he was serving as pastor of the Reformed Church at Gallatin in Dutchess county. He retired from the active work in the ministry after many years of faithful service and spent the last days of his life confined to his home. He was a graduate of Hope College at Holland, Michigan, in 1876, and of the Reformed Church Seminary at New Brunswick, N. J., of the class of 1880, of which the Rev. C. H. Polhemus of Port Ewen and the Rev. C. Van Oostenbrugge, formerly of the Ulster Park Reformed Church, were also members. The Rev. Mr. Force is well known here as he served the Reformed Churches of Woodstock, Bloomington and St. Remy during his ministry. His wife survives. The funeral will be held Saturday afternoon at one o'clock from the St. Remy Church. Interment in St. Remy cemetery. Remains may be viewed only at the home.

Fire Drives 400 To Street.

By Telegraph to The Freeman.

New York, Nov. 19.—Four hundred tenants were driven to the street in a spectacular fire which swept a residential and warehouse block in West 140th street early today, causing $100,000 damage. Firemen fought the flames for two hours before gaining control.

"Y" DORMITORY MEN BANQUET

The monthly banquet of the dormitory men at the Y. M. C. A. was held last night, with practically all the men present. The committee on arrangements outdid themselves this time, and a rousing good program was enjoyed by all. During the splendid dinner, the men sang songs with great zest at the various intervals of the meal. Following the dinner the program was enjoyed. One of the main features of the fun was a black faced quartet, which was successfully disguised to the interest of their audience. They gave as an encore, the old coon song about O. B. Joe with exquisite harmony. Then a solo was rendered on the species of flute one can buy at the ten-cent store. However the value of the instrument in no way compared with the value of the solo.

The speaker of the evening was Dr. M. B. Downer of Woodstock. Dr. Downer gave some very interesting experiences of the physician, all of which pointed to some lesson or moral for the young men. Dr. Downer's remarks were very interesting and amusing. He pointed out some of the things which men should keep in mind during life, things which help to make life more pleasant and useful. In all, his talk was inspirational and appreciated.

The committee on arrangements was unanimously re-elected as follows, Dr. Gifford, W. Hastie and Chas. Stratton. This committee was instructed to prepare for the December banquet during the middle of the month.

WEST SHORE IS REDUCING FORCE

The West Shore Railroad is reducing its force of carpenters, repair men, and other employes in the shops in the north yard. The first of the week fifty nine were laid off, and to date a total lay-off of about seventy-five men in the north yard is reported. The action taken by the railroad is not confined to Kingston, but is general throughout the entire division.

SOCIETY NOTES.

Mr. and Mrs. Henry Burnes, Mr. and Mrs. Henry Sutton, Mr. and Mrs. William Robertson, all of Kingston motored to Poughkeepsie to spend the week end at the home of Mr. and Mrs. R. E. Shufeldt, where they attended a party given in honor of Mrs. R. E. Shufeldt on the occasion of her 24th birthday. All had a splendid time. Mrs. Shufeldt received many beautiful gifts.

Van Aken-Mittelstaedt.

Harry C. Van Aken of No. 47 St. James street and Miss Victoria H. Mittelstaedt of this city were united in marriage on November 16 by the Rev. F. B. Seeley, pastor of the Fair Street Reformed Church.

Tucker-Zakrzewska.

Peter R. Tucker of Port Ewen and Miss Elizabeth Zakrzewska of Third avenue were united in marriage on Wednesday afternoon at 4 o'clock in the Church of the Immaculate Conception on Delaware avenue by the pastor, the Rev. Francis Lesniewski.

Lefever-Barnhart.

Cornelius I. LeFever, Jr., of Bloomington and Ruth S. Barnhart of High Falls were married Wednesday evening, November 10, at the parsonage of the Fair Street Reformed Church, by the pastor, the Rev. F. B. Seeley, D. D. They were attended by Miss Isabelle Krom and Jesse D. Barnhart.

DIED.

FREIDELL.—At Weehawken, N. J., on Thursday, November 18, 1920, Mary A., beloved wife of Eugene Freidell, aged 65 years.

Funeral services will be held on Saturday, November 20, at 2:30 p. m., at her late home, 52 Fulton street, Weehawken. Relatives and friends are respectfully invited. Interment Fairview Cemetery.

CRISPELL.—In this city, Thursday, November 18, 1920, Lucinda Crispell, aged 82 years.

Funeral services will be held on Saturday, November 20, 1920, at her late residence, No. 28 Taylor street, at 3 p. m. Relatives and friends are invited. Interment in Wiltwyck Cemetery.

SWART.—In this city, Wednesday, November 17, 1920, Katherine Leverenz Swart, beloved wife of Charles Swart.

Relatives and friends are invited to attend the funeral from the home of her parents, Mr. and Mrs. Frederick Leverenz, 103 Second avenue, at 2 o'clock Saturday afternoon and 2:30 at the Immanuel Evangelical Lutheran Church on Livingston street. Interment in Montrepose cemetery.

McANDREW.—At Jersey City, N. J., Thursday, November 18th, 1920, Michael, beloved husband of Emily McAndrew.

Funeral will take place upon arrival of West Shore train Saturday afternoon at 2:15. Interment in St. Mary's Cemetery.

McKELVIE.—In this city, Thursday, November 18, 1920, Elizabeth McKelvie, in her 88th year.

Funeral from the residence of her daughter, Mrs. Watson Everett, No. 53 Lafayette Avenue, Monday at 1 p. m. Relatives and friends are invited. Interment in Woodstock cemetery.

COUNTRYMAN.—In the Town of Ulster, November 17, 1920, Peter A. Countryman, aged 63 years.

Funeral Saturday at 1 p. m. from residence No. 28 Taylor street. Relatives and friends are invited. Interment in Pine Bush cemetery, Stone Ridge.

WAWARSING HAS MOST HUNTERS

That there are a large number of Ulster county people who go hunting is evidenced by the number of hunting licenses issued in towns by the town clerks, by City Clerk Doremus and by County Clerk C. K. Loughran. For the month of October alone, according to the report to the State Conservation Commission by County Clerk Loughran, and some of the reports from the town clerks are not all in yet, over 1,900 licenses were issued during that month. Wawarsing has the most hunters, as the town clerk reports that the state's share for October licenses was $236. In the city of Kingston the state's share is $136.85. Lloyd turns over $134.30. Saugerties, $157, and Shandaken, where the deer hunters are busy from November 1st to November 15th, turned over $121. The county clerk issued licenses for which the state gets $178. It costs $1.10 for a hunting license and the town clerks and city clerk gets 25 cents of it for their work of making out the license, keeping books and making out reports.

Thanksgiving Musical Service.

A musical service of unusual merit will be given in the St. James Methodist Episcopal Church on Sunday evening. An augmented choir will render Maunder's "Song of Thanksgiving" with strong choruses, thrilling duets and appealing solos. The pastor Dr. Baragwanath, will make an address in which he will briefly portray the three most outstanding Thanksgivings in our history—The Pilgrim Thanksgiving; The Civil War Thanksgiving; the Armistice Thanksgiving.

Turkey Supper at Old Hurley.

A turkey supper will be served by the Ladies Aid Society of the Reformed Church at Old Hurley in the church parlors on Tuesday evening, November 23, from six to nine o'clock. The fame of the turkey suppers served at Old Hurley is widespread and Kingston always furnishes many visitors to Old Hurley on the occasion of these suppers, which are prepared by cooks whose culinary ability is unexcelled.

SEVEN ARRESTS IN BIG MAIL THEFT

By Telegraph to The Freeman.

Omaha, Neb., Nov. 19.—Seven additional arrests were made in Council Bluffs today in the mail robbery case involving $3,500,000. T. A. Daly, in whose chicken house many securities were found; H. A. Reed, a roomer at the Daly home, and five negroes of the John Bell family were taken as suspects. The arrests came as a result of confessions made by Fred Pfeffenberger, who admits he is one of the members of the gang which exploited the robbery.

A large amount of loot and the automobile in which the bandits escaped Saturday evening has also been recovered by the police.

OLGA NAMED GREEK REGENT

By Telegraph to The Freeman.

London, Nov. 19.—Queen Mother Olga, of Greece, has been appointed regent of Greece in succession to Admiral Coundouriotis, said a news agency dispatch from Athens today. She is the mother of ex-King Constantine.

Textile Mills In Australia.

By Telegraph to The Freeman.

Washington, Nov. 19.—Establishment of a large number of woolen and textile mills in Australia is reported in a communication received today by the bureau of foreign and domestic commerce from trade commissioners in that country. American machinery is being used almost exclusively in these new factories.

Repainting Wall St. Building.

The three story brick building owned by Aaron and Ralph Cohen, at 317 Wall street, occupied on the street floor by the F. W. Woolworth Company is being painted a cream color by McKittrick the painting contractor, a great improvement over the red color, its former decoration.

As the result of the experience they had working in English shoe factories during the war, many English women have become expert shoemakers and are continuing at the work. Some factories employ women almost exclusively, as, it is said, they are more efficient and economical than men employes. The picture shows a pretty worker putting plates on workmen's shoes.

MURPHY IS ON STATE COMMITTEE

Andrew J. Murphy, Jr., of Kingston Post of the American Legion, has been notified by State Commander Charles G. Blakeslee of the Legion, of his appointment as a member of the athletic committee of the state organization. This committee which is now being organized will arrange to keep alive an interest in all sorts of clean sports and athletics among the members of the American Legion in this state. In making appointments to the committee Commander Blakeslee is appointing only members who have been active in athletics.

TRAVIS REFUSES TO PAY FINE

By Telegraph to The Freeman.

New York, Nov. 19.—State Comptroller Eugene Travis will refuse to pay the $250 fine imposed on him by Justice Kernochan for contempt of court in refusing to answer certain questions during the recent John Doe inquiry into the bond sales negotiated by his office. His refusal was announced today by his counsel. The alternative to the fine is thirty days in jail, from which his lawyers, however, hope to save him by a writ of habeas corpus. Travis is expected to be taken in custody this afternoon.

All the way from the Orient to find husbands in California. Of course they are not all thinking of matrimony, these five daughters of Oscar Saigan, wealthy Norwegian manufacturer. They were living in Japan with their father and he decided to send them to California to live and to, in time, find husbands. In the rear are Karoline and Ingebjorg. In the center are Olga and Sigrid. Lilly, the youngest of the group, 8 years old, is at the bottom.

Globe Grocery Stores

Fine Drinking Coffee 29c lb

Best Flour 24½ bags $1.59

Pure Lard 25c	Matches, 6 boxes for..27c
Compound 19c	Laundry Soap, 6 for..25c
Best Creamery Butter, 63c	Palmolive Soap, 3 for 25c
Full Cream Cheese....33c	Pat a Cake Flour.....23c
Prunes 18c	Walnuts, lb. 25c
Evaporated Milk 13c	New Lima Beans, lb...12c
Corn, 2 for..........25c	Citron, lb. 55c
Peas, 2 for..........27c	Mixed Nuts, lb.......25c
Plums 17c	Macaroni, box 10c
Large Can Strawberries, 30c	Spaghetti, box 10c
Corn Flakes, Kellogg's, 12c	Pocono Jelly Powder, box 10c
Post Toasties 12c	D. & C. Pie Filling, 2 for 25c

BEAUTIFUL FOOTWEAR AT E. T. STELLE & SON'S

Added to their usefulness, modest prices and comfort-giving qualities, our new lines of Footwear, for all occasions, for all ages, are beautiful to look at as well.

Our holiday stocks are complete and quite a number are already making their selections for Holiday gifts.

COMFY SLIPPERS
New designs in genuine Comfy Slippers for all ages. They are the best in Felt Footwear.

LADIES' DRESS SHOES
Beautiful black, brown Shoes that give a fine finishing touch to the new Suit or Dress.

MEN'S TAN SHOES
Many lines of Men's new style Tan Shoes now selling at money-saving prices.

MEN'S HOUSE SLIPPERS
Attractive in style and giving added comfort to an evening at home.

MEN'S HOSIERY
Pure Silk, in colors.....$1.00
Lisle Hose in colors......60c
Wool Hose $1.50
Cotton Hose 50c
These are wonderful values, both in appearance and service.

EVENING SLIPPERS
Season's beautiful line of Ladies' Evening Slippers. Very appropriate for Holiday Gifts...

LADIES' HOSIERY
Attractive in appearance and full of service.
Pure Thread Silk.......$2.00
Wool ......$2.50 and $3.00
Cotton ....50c and 85c

MEN'S DRESS SHOES
Handsome Pat. Oxfords for dancing and patent button cloth top Shoes for general full dress wear.

CHILDREN'S SHOES
Right in style, in price and we fit them right.

ARCTICS
Are scarce again this year. Get your supply early.

WE ARE READY
To take care of your Xmas shopping now.

WE HAVE BUILT
Our business on a quality standard.

E. T. STELLE & SON, 312 Wall Street.

CASES DISMISSED IN COUNTY COURT

In county court this afternoon, District Attorney Traver moved to dismiss the indictment against Augustus Conner, charged with larceny. He said the defendant while intoxicated borrowed his neighbor's mule and drove it to his home, but afterward made restitution, and the complainant did not wish to prosecute although the mule had been damaged. W. D. Brinnier, for Conner said that his client had been damaged more than the mule.

An indictment against Morris Deutch for violation of the excise law in 1917 was dismissed, on motion of Mr. Traver, the defendant having gone out of business and left the state. Deutch was a druggist at Wallkill.

An indictment against Samuel Fowler for violation of the excise law in the town of Lloyd in 1917 was dismissed on Mr. Traver's motion, the two detectives who obtained the evidence having disappeared more than a year ago. Both Deutch and Fowler were represented by Mr. Brinnier.

The district attorney moved for sentence in the case of Albert Guida who was the first of the three young men who held up Sheldon Teetsell at Saugerties last summer, to plead guilty. He is 21 years old and since his arrest on the night of the robbery has shown every indication of changing his life. Judge Fowler committed him to the Elmira Reformatory but suspended execution of sentence during good behavior.

Court then adjourned to chambers.

DONAHUE'S DEATH

Caused By Roach and Kranz, Finds Coroner.

By Telegraph to The Freeman.

Bridgeport, Conn., Nov. 19.—The finding of Coroner Phelan made public today declares Max Kranz of this city and Joseph Roach of Danbury, to be criminally responsible for the death of Arthur J. Donahue, a reporter for the New York American, who was shot and killed at Newtown shortly after midnight on the morning of November 7. The finding declares that Roach fired the shot which killed Donahue, with a rifle which was the property of Kranz.

At Wilbur Tonight.

Under the auspices of the ladies of Wilbur and Eddyville an anniversary celebration will be held at Holy Name Hall, Wilbur, this evening, at 8:30 o'clock. A dozen or more valuable gifts and a great number of fancy as well as useful articles will be distributed. During the entertainment and dance dainty refreshments will be served. An interesting feature is the children's curiosity about the prize that has been so mysteriously set aside for them. A complete list of the happy recipients will be published in Saturday's Freeman.

Chicago Grain Market.

By Telegraph to The Freeman.

Chicago, Nov. 19.—Wheat closed 2¼ to 6¾ cents lower; corn closed 3 to 3½ cents lower; and oats were down 1⅛ to 1¼ cents.

Closing Prices.

Wheat—December, 1.72 to ¼; March, 1.63½ to ¾.

Corn—December, 66⅜; May, 71¾ @ 72; July 72½ to ¼.

Oats—December 44¾ to ⅝; May 48¾ to ⅝.

Hoover Engineers' President.

By Telegraph to The Freeman.

Washington, Nov. 19.—Herbert Hoover today was elected president of the American Mine Engineering Council of the Federated Engineering Societies in convention here. The organization which is a combination of engineering societies throughout the country, passed the constitution of the organization and by-laws at the morning session today.

No Comment At State Dep't.

By Telegraph to The Freeman.

Washington, Nov. 19.—Officials at the state department declined absolutely today to comment upon dispatches from Tokio to the effect that negotiations between Japan and the United States are nearing a final settlement, further than to reiterate that the conversations on the settlement of the California situation are progressing satisfactorily.

Automobile Hit Bicycle.

John Sampson, colored, of Gage street, while riding his bicycle to work was struck by the auto of Jacob J. Myers of Cedar street at [illegible] avenue. Sampson was badly cut about the face and bruised. He was attended by Dr. John R. Gillett. Mr. Myers reported the accident to the police. Mr. Sampson is night man at the Broadway Garage, near Elmendorf street. His injuries are not serious.

Ballots Reached Germany Too Late.

By Telegraph to The Freeman.

Albany, N. Y., Nov. 19.—The office of the state secretary of state today received a cablegram announcing that the ballots of the New York state soldiers in Germany were received too late for them to vote in the last election. "The ballots left here on October 18 on a steamer going direct to Bremen, a [illegible] of six days," the secretary of state announced.

Colonial League Games Tonight.

There will be two games of basketball in St. Peter's Hall this evening in the Colonial League. In the first game the K. of C. will clash with the Tigers, and in the other game St. Mary's will play the Centrals. Dancing will follow the games as usual.

Presidential Appointments.

By Telegraph to The Freeman.

Washington, Nov. 19.—President Wilson today made the following recess appointments: To be assistant U. S. Attorney General, Frank [illegible], of Utah; Assistant Attorney General Louis C. Garnett of [illegible].

RHALLIS BIDS ROYALTY RETURN

By Telegraph to The Freeman.

Athens, Nov. 19.—The new government of Premier Rhallis today informed the royal princes who left Greece as a result of the expulsion of the ex-king, Constantine, that they may return if they wish to do so.

Queen Mother Olga, mother of ex-king Constantine, has issued a manifesto to the public asking the people to remain calm. She declared that "unity, liberty and equality have now been restored in Greece."

The Queen Mother may take the oath as Regent when Parliament convenes next week.

FINANCIAL AND COMMERCIAL

By Telegraph to The Freeman.

New York, Nov. 19.—The stock market again made substantial gains at the opening today, many issues advancing from 1 to 2 points over final prices, but as on preceding days, the gains were not maintained and after the start recessions were in order. Baldwin after advancing 2 points to 98 dropped back to 96¾. Marine Preferred advanced 3 points to 49 in response to the favorable statements published by the company and then dropped to 47⅛. Crucible Steel was under pressure from the start, declining 3 points to a new low for the year at 96¼. American International after yielding ¼ to 39½ moved up to 41⅜. Mexican Petroleum advanced 1¼ to 159⅝ and then reacted to 159. Steel Common advanced 1 point to 81⅞. Southern Pacific after advancing 1 point to above 110, declined to 109½.

The list started on an upward movement after the declines and many issues advanced 1 to 5 points from the low. Marine Preferred was most prominent, advancing 5⅜ to 51⅜ and the Common was up 2¼ points to 14¼. American International which sold in the early trading at 39¼ advanced to 42. Steel Industrials were also in vigorous demand. Steel Common rose to 82 and Baldwin Locomotive came back to above 98. Southern Pacific advanced to above 111.

The strength which prevailed in the first half hour ended abruptly when a selling movement developed in Corn Products, on which that stock broke five points to 67½. Crucible Steel broke 7 points to 92. There was heavy selling of Baldwin Locomotive which after its rally of above 98 dropped to a new low for the year at 93⅜. Steel Common after selling at 82 dropped to a new low of 80⅝. The selling extended to many other groups. American Sugar refining yielded four points to 91¼ and Mexican Petroleum sold down over 4 points to 156¼. Chandler Motors, in spite of the regular dividend being declared sold off 3 points to 73. United Fruit fell over 6 points from the high to 187.

The stock market closed weak today; government bonds unchanged; railway and other bonds barely steady.

ODDS AND ENDS.

The women of the Parent Teachers Association of School No. 7, will hold a food sale from 3 until 5 o'clock tomorrow afternoon at the Van Wagenen store.

The Ladies' Aid Society of the Fair Street Reformed Church is holding a rummage sale at 552 Broadway. Everything on sale is priced reasonably.

Mrs. Rives Won Suit.

Today in city court the action brought by Charles H. Jones, a New York theatrical agent, against Mrs. Ada Rives, to recover for professional services in securing her a position as pianist in the Orpheum Theater, was withdrawn, and the complaint dismissed.

The Sunset Candy Company.

The Sunset Candy Company of Ponckhockie made its first shipment of candy from its new plant on Grove street this week.

Bread in Middletown 10 Cents.

The pound loaves of bread that have been selling at 12 cents each in Middletown have been reduced to 10 cents.

The Printing Telegraph.

During the five-year period 1912-1917, the printing telegraph came into extended use by telegraph companies, press associations and railroads. The printing telegraph consists essentially of a sending instrument, equipped with a keyboard similar to that of a typewriter electrically connected with a receiving instrument in such a manner that the latter automatically reproduces what is typewritten on the sending instrument. Without the printing telegraph it would have been difficult or impossible to handle the increased telegraph business during the great war.

Edible Oysters in Solid Rock.

Edible oysters that live with their shells imbedded in solid rock, like the fossil of some extinct creatures, have been discovered in Coos bay, Oregon. The fact that they are fairly abundant makes these strange mollusks no less a curiosity, and the university of the state is now engaged in a study of their origin and mode of life. Because they are considered an extremely delicious food, the investigators are also examining into the possibility of their propagation for the market.

SMASH BANG

DOWN THEY GO. PRICES IN EVERY DEPARTMENT KNOCKED GALLEY WEST

BREAD, BUTTER, FLOUR, SUGAR, HAMS, BACON, BEEF, FISH

ALL THE FOOD STAPLES ARE TUMBLING TO NEW PRICE LEVELS. TOMORROW, SATURDAY, WE OFFER THE FOLLOWING

HAMS Fresh Cut From Dutchess County Corn Fed Pigs Whole or half ..... 26c POUND	**LOINS** Cut from the same Dutchess County corn fed Pigs. Any size piece you wish .... 27c POUND	**CHOPS** Cut from 1920 Genuine Little Spring Lamb. Don't pay 30c to 40c elsewhere .... 20c POUND	**STEAK** Mohican Fresh Ground. This Steak is well worth a quarter .... 14c POUND
LAMB Breast or Neck Pieces, Fine for Stewing or Fricassee .... 12c POUND	**PORK** Cut from Dutchess County Pigs, Lean, fresh side .... 25c POUND	**BACON** Armour's Sugar Cured in long, lean, narrow strips, whole or half ... 28c POUND	**HAMS** Armour's Star or Skinned Back, freshly smoked, whole or half if you wish ..... 27c POUND
SAUSAGE Home Made Pure and Fresh. This is a Regular 40c value .... 21c POUND	**HAMS** Fresh Picnic Style Hams, Cut from Dutchess County Pigs .... 24c POUND	**FOWLS** Fresh Dressed Young Pullets, A real fine stock at this low price .... 38c POUND	**LAMB** 1920 Genuine Little Spring Lamb Shoulders whole or half Shoulders ...... 17c POUND
CHOPS Pork Chops or Pork Steak, Cut from Dutchess County Pigs .... 27c POUND	**BEEF** Lean Tender Pot Roast Beef Cut from heavy steer Beef .... 14c POUND	**BEEF** Prime Short Cut Rib Roast Quality none better at any price ...... 21c POUND	**FRANKFURTS** Bologna, Liver Sausage, Minced Ham, Pressed Ham, Baked Meat Loaf. 21c POUND
SUGAR Fine Cane Granulated All You Want at this Low price .... 11c POUND	**BREAD** A Grand Big Loaf of Goodness that formerly sold at 10c full Pound, reduced 20 per cent 8c POUND	**BUTTER** Mohican Fancy Meadowbrook Creamery. Why pay more .... 53c POUND	**COMPOUND** Armour's Best Compound Lard, all you want at this price .... 15c POUND
Nut Meat Large Perfect, Half lb .. 59c	**Walnuts** English, 5 lbs $1.00 lb 22c	**Nut-Oleo** Swift's Gem Nut Brand, lb . 29c	**Oysters** Right from Beds Solid Meat, lb . 35c

THE MOHICAN COMPANY

Elbow Macaroni, 2 lbs....25c Head Rice, 2 lbs..........25c Pea Beans, lb ....8c Pure Cocoa, lb ....15c Lima Beans, 2 lbs.........25c	**Mince Pies** Well Filled ea. 35c	**Mocha Cakes** 3 layers 60c	**Cup Cakes** Covered Chocolate 24c	**Coffee Rings** Or Strussel ea. 18c	**Apple Pies** Green Apples ea. 35c	Cal. Prunes, 2 lbs.........25c Sweet Potatoes, 6 lbs.......25c Split Green Peas, lb........10c Grape Fruits, 4 for........25c Tomatoes, tall can 10c

Two Remarkable Rides.

A remarkable achievement of an English rider dates back to Shakespearian days. Robert Carey is said to have ridden from Whitehall to Edinburgh, 400 miles, in three days, carrying the news of the death of Queen Elizabeth to James VI. He made another noted ride from London to the Netherlands, with the news of Cardinal Wolsey's death, traveling by boat from London to Gravesend and riding the intermediate distances. He left London, according to the accounts, at 4 o'clock one afternoon and was back in London at sunset the second day thereafter.

First Campaign Emblem.

As far as known the first campaign emblem was a finger ring of copper. It was worn by the adherents of John Quincy Adams in 1824, when he ran for president, and was inscribed "John Quincy Adams, 1825." [illegible] and medallions were among the insignia of the 1840 campaign.

Forecasting the Weather.

A homely method of foretelling the weather is to drop carefully a lump of sugar into a cup of coffee. If the bubbles it causes suddenly rush from the center to the side of the cup, it is going to rain very hard. If the air bubbles assemble in the center and then pass to the side of the cup in a deliberate way, you need still be prepared for what the weather forecast would call "some showers." But if the bubbles refuse to stir from the center of the cup, you may go forth to your labors assured of a fine day.

Pertinent Query.

"Gentlemen, I can't sit still without saying a word and so I rise. I will speak what lies close to my heart. Everybody debates the future of the country. Buildings are erected for [illegible]. Everything that is done, built, planned, is simply for the benefit of posterity. Now, what in Heaven's name has posterity done for u-?"—Kasper, Stockholm.

When Bees Go "on Strike."

Bees will not work when they think that their queen is gone. There is something fatalistic about their attitude. They become dejected, and morose and lazy—there is a "what's the use" droop to their movements. Their only reason for their being is storing up honey for the young of the future. With need of that gone, they seem to universally agree that there is no need of labor. They sit down on the job, eat until the food is all gone and then starve to death.

To Make a Hole in Glass.

To make a hole in glass make a circle of clay or cement rather larger than the intended hole; pour some benzene into the cup thus formed, ignite it, place the glass upon a sufficiently hard support, and with a mark rather smaller than the hole required and a hammer strike a rather sharp blow. This will leave a rough-edged hole, which may be smoothed with a file. Cold water is said to answer even better than a blow.

Waking Sleep-Walkers.

Some sleep-walkers may be awakened by being gently touched or called; others by a flash of light, by stumbling in their wanderings, or by setting their feet in water. Others remain so heavily asleep that it is necessary to shake them vigorously before they show signs of waking. But sometimes it is not wise to wake the sleep-walker at all, and there have been cases where sudden rousings have proved fatal.

Oolong Trees.

In the school of forestry, at Cambridge, there exists a wonderful specimen of an oblong tree. The trunk is about 30 by 2 inches. Its curious shape is due to no more than a little brush or two which persuaded it to grow in one direction and not at all in any other. Other discoveries and experiments prove that an artistic brusher—it may be no more violent than strong pressure with the finger tips—can make a tree expand in a desired direction.

Advertising?

If it is results you want you should use this paper. It circulates in the majority of homes in the community and has always been considered

The Family Newspaper

The grown-ups quarrel about it, the children cry for it, and the whole family reads it from cover to cover. They will read your ad if you place it before them in the proper medium.

CLASSIFIED ADVERTISEMENTS

One Cent Per Word

No Advertisement Less Than 25 Cents.

FOR SALE

FOR SALE—New and second hand furniture, stoves, carpets and floor coverings bought, sold and exchanged. M. Kaplan, 66 North Front street. Phone 1210-R.

FOR SALE—Photo supplies, films, plates, cameras, printing paper, etc. O'Reilly, 530 Broadway.

FOR SALE—All kinds of real estate. A. R. Dechdorf, 720 Broadway.

FOR SALE—Seasoned wood, $8.00 per truck load, sawed or split. H. Clearwater. Phone 862-J.

FOR SALE—Household furniture, all kinds bought and sold. A. Kreisig, 769 Broadway. Phone 1347-W.

FOR SALE—1920 Ford ton truck and Republic light truck. Phone 945-W.

FOR SALE—Safe; price $80.00. Kingston Coal Company.

FOR SALE—Salt fish. Call 1517.

FOR SALE

Gold Seal, Base Congoleum at 58c sq. yd. Congoleum Floor Covering at ..80c sq. yd. Gold Seal Congoleum Filler at ..60c sq. yd. Congoleum Hall Runner at ... $1.00 sq. yd. Linoleum at .... Special prices on all Furniture, Stoves, Stove Pipe Fire Clay, Stove Supplies, Linen, Tinware Dishes and Blankets. M. KAPLAN, 66-68 North Front Street.

FOR SALE—Second hand storage batteries, $5 to $25. Ulster Storage Battery Company, 102 Albany avenue.

FOR SALE—New storage batteries, two year guarantee, same price as Willard and Presto light. Terms to suit. Ulster Storage Battery Company, 102 Albany avenue.

FOR SALE—Pool table in first class condition. Frank Sottile, 41 East Strand.

FOR SALE—Chandler Club roadster. Van Motor Co., Inc. 531 Broadway.

FOR SALE—1918 Dodge. Mansion House Garage.

FOR SALE—25 dry cows, some coming fresh in the spring, some will do for butchering; will exchange for horses. L. Bach, 10-12 Ann street.

FOR SALE—DODGE TOURING CAR; GOOD SHAPE. BROWN AUTO SUPPLY CO. PHONE 1006.

FOR SALE—Six-room cottage. Price $1,800. Possession immediately. D, Uptown Freeman.

FOR SALE—Good house; good location; renting for $45.00 per month. Price $4,000.00. For particulars address Bargain, Downtown Freeman.

FOR SALE—Two family house, 13 rooms, modern improvements; large lot; fruit; Second ward, excellent location. Price $6,000.00. $1,000 cash. 19 Railroad avenue. Room No. 2. Phone 1247.

FOR SALE—Bar fixtures. Eagle Hotel.

FOR SALE—10 H. P. boiler. G. W. Teichler, 674 Broadway.

FOR SALE—Two plate glass, like new; size 80x139, complete with frames. Stuyvesant Garage.

FOR SALE—Stop in our new store and see the new display of blankets and robes. We stock at bargain prices. Charles F. Gray, 791 Broadway, corner Albany avenue, Kingston, N. Y. Phone 1217.

FOR SALE—One Style 14 Victrola, $225.00, reduced to $190.00. W. H. Rider, Music Store, 304 Wall street.

FOR SALE—Steinway grand piano. W. H. Rider's Music Store, 304 Wall street.

FOR SALE—New player pianos and upright pianos of the best makes. W. H. Rider's Music Store, Kingston.

FOR SALE—White enamel baby carriage; genuine reed; bargain. 27 Emerson street.

FOR SALE—One Ford sedan with electric starter, lights, dome lamp, demountable rims, etc., in A1 condition. One Ford worm drive one ton truck; four extra tires; new paint; in A1 condition. Two Ford touring cars. Aug. O. Steuding. 45 Hurley avenue.

FOR SALE—Large twenty room rooming house on best street in the city of Kingston, partly furnished; very easy terms. Box 74 Rosendale, N. Y.

FOR SALE—White Leghorn pullets; excellent stock. Fairview Farm, Lake Katrine, N. Y.

FOR SALE—House, 7 rooms, all improvements: 125 Grand street; easy terms. Phone 1574-M.

FOR SALE—Beautiful six room cottage; all improvements, lot 50x150; residential section; $3,200.00. Paradies, 19 Railroad avenue.

FOR SALE—Furniture, rug, etc. Thursday and Friday, 10 to 12 and 2 to 5; no antique. 105 St. James street.

FOR SALE—One pair sorrel horses, about 2,200 lbs. One pair matched steers coming two years old. John Saxe, West Hurley.

FOR SALE—Kitchen range. 9 Maple St.

FOR SALE—Everything at rummage sale, 342 Broadway. All this week.

FOR SALE—New purple sweater. 13 Bellevue street.

FOR SALE—Two A1 rabbit hounds. 610 Broadway.

FOR SALE—Two English saddles and bridles; one side saddle, fine condition. Tisdale's, 32 West Chestnut street.

FOR SALE—Real estate. DuBois & McCausland, 3 East Strand.

FOR SALE—Nine pure bred Silver Spangled Hamburg pullets and cockerel, $10. Also dining room table, $10. Freer, 194 Hurley avenue.

FOR SALE—Grocery store at 172 Smith avenue, at a bargain. Selling on account of leaving town.

FOR SALE—Belgian horse. Phone 1236.

FOR SALE—1,000 cord tires at half price. Wanamaker's Agent. Phone 374-M.

FOR SALE—The best factory location in the city; with railroad connections; both 3 story and auto office. Oscar Addis, 621 Broadway.

FOR SALE—Pigs from registered Chester White stock. Also winter onions. A postal card will bring them to your door. [illegible], Creek Locks.

FOR SALE—Complete set of side curtains for Ford touring car. Van Amburg, 119 North Front street.

FOR SALE—1919 Ford touring car in excellent condition; must sell, owner leaving town. Call 3 East Union street after 5 P. M. J. H. Chase.

FOR SALE—Doors, windows and lumber of Mary Powell. John A. Fischer, 386 Abeel street.

FOR SALE—A-1 fox hound or exchange for rabbit hound. Inquire East Strand, Van Tassel's mill, Rondout.

FOR SALE—Portable chicken coop. Call phone 778-R.

FOR SALE—Nine yards rug carpet, 40 cents yard. Phone 880-R.

FOR SALE—Fancy [illegible] chickens, 60 cents pound, alive, delivered in Kingston. Phone 9 F-11.

FOR SALE—Fifty oiled pullets. 60 Hurley avenue.

One Cent Per Word

No Advertisement Less Than 25 Cents.

FOR SALE

FOR SALE—Real estate. DuBois & McCausland, 3 East Strand.

FOR SALE—Port Ewen property, seven room house, hardwood floors, improvements; good location having commanding view of the Hudson river. Terms can be arranged. Merritt & Lowe, 309 Wall street, Kingston, N. Y.

FOR SALE—Success Oats Sprouters 3, 154 Downs street. 989-R.

FOR SALE—Possession by January 1st, nifty cottage, newly painted and renovated, six rooms, toilet, gas, water, lot, 21 feet x 100, on Downs street; the most sensible economical and desirable proposition in the city. Phone owner, 1009-J. Charles D. Clinton, 221 Downs street.

FOR SALE—Hot water heater; reasonable. 64 Linderman avenue, Kingston.

FOR SALE—Maxwell Sedan. Van Motor Company.

FOR SALE—1920 Dodge runabout, in perfect condition. Nelson R. Smith's Garage, 154 Clinton avenue.

FOR SALE—BOILER, 28x7, STEAM IDEAL SECTIONAL BOILER, 1000 SQUARE FEET RATED CAPACITY. WILL HEAT 20 to 30 RADIATORS. CALL 1081-J OR 1219.

FOR SALE—Two houses, 130 Pearl street and 218 Washington avenue. Phone 648.

FOR SALE—Ten gallon kegs. Carl G. Fischer.

FOR SALE—White unlaundered bosom shirts, 75c each. Millen Shirt Company, Greenkill avenue.

FOR SALE—48 acre farm near Kingston. Convenient to railroad and village. House contains all modern improvements, outbuildings in excellent condition. Immediate possession. Robert G. Groves, Attorney, Kingston.

FOR SALE—One new Chevrolet Sedan. Baby Grand model; cheap. Broadway Garage.

FOR SALE—1919 Chandler Sedan with wire wheels. Wm. D. Ryan, 456 Washington avenue.

FOR SALE—Residence, late Edward W. Matheson, 31 Crown street. Arthur C. Connelly, 288 Wall street.

FOR SALE—Hand-picked Baldwin apples. Brink Brothers, Lake Katrine, N. Y.

FOR SALE—New Oliver typewriter, five days trial, $4.00 monthly. Local Agency, 290 Fair street, Kingston.

FOR SALE—Five cows, three fresh and one coming in this month. One heifer and two farm horses. Frank Leeb, Mt. Marion. Phone 210-F-5.

FOR SALE—Parlor stove; 3 burner New Perfection oil stove; one bedroom suite. Inquire 119 Clinton avenue.

FOR SALE—Furniture, rugs, dishes, etc. 64 Elmendorf street. Call evenings.

FOR SALE—One set brand new furs, Canadian wolf. Also grey fox scarf. Sell cheap. 769 Broadway.

FOR SALE—Good winter apples on the ground. Bring your barrels and pick them up. $1 per barrel. C. H. Polhemus, Port Ewen. Phone 98-F-12.

FOR SALE—1918 Buick roadster. Phone 325 or call 147 Henry street.

FOR SALE—A fine steel engraving of the Battle of Gettysburg at a very reasonable price. Can be seen at The Handy Store, 728 Broadway.

WANTED.

WANTED—To buy second hand clothes; high prices paid. H. Schwartz, 70 North Front street.

WANTED—Your magazine subscriptions. We can give you best prices in club offer duplicated. Phone 1509. O'Reilly's.

WANTED—Two rooms, bath, kitchenette, six months or longer, man and wife, needed at once. Hotel Kirkland.

WANTED—Cut wood on shares; man with team to cut wood on shares, near state road between Rifton and New Paltz. For details address Box 160, R. F. D. 3, New Paltz, N. Y.

WANTED—Furnished rooms for light housekeeping near Broadway and St. James street. P. O. Box 903.

WANTED—Packers and banders. Fitzpatrick & Draper.

WANTED—White Leghorn and Rhode Island Red pullets, 200 or less. John Saxe, West Hurley. Phone 18-F-4.

WANTED—Furnished house without objection to children. H. Pill, Box 21, Bloomington.

WANTED—CLERKS, (men, women) over 17, for postal mail service. $125 month. Experience unnecessary. For free particulars, of examination, write R. Terry, (former Civil Service Examiner) 617 Continental Building, Washington, D. C.

WANTED—Highest prices paid for old and misfit clothes. L. Levine, 312 Fair street. Phone 1660-W.

WANTED—Single men and women as attendants and single women as cooks in State Institution for Feeble Minded. Salary, $50 per month and maintenance for either male or female attendants, and $60 per month and maintenance for cooks, with opportunity for advancement. Apply stating age, to Superintendent, Letchworth Village, Thiells, Rockland Co., New York.

WANTED—By young lady furnished rooms with privilege of light housekeeping about center of city. Address "Furnished Rooms," Downtown Freeman.

TO LET.

FOR RENT—Underwood typewriters. Special terms to students. O'Reilly's, 530 Broadway.

TO LET—Stores and offices. Estate John N. Cordts.

TO LET—Two rooms with improvements. 96 Clinton avenue.

TO LET—Excellent country home, five miles from Kingston on state road, completely furnished, until April 1. $25.00. Paradies, 19 Railroad avenue. Phone 1247.

TO LET—Flat, six rooms. 201 Abeel St.

FOR RENT—Eleven room house; all improvements, 101 Green street. Inquire 187 Washington avenue. Phone 1481-R.

TO LET—Store, barn and automobile storage. 73 Hasbrouck avenue.

TO LET—Furnished kitchenette apartment of three rooms; one unfurnished room. 81 Fair street.

TO LET—Five rooms, 44 Meadow street. Inquire Parker, 30 East Strand.

TO LET—Five room flat; uptown. Apply E. P. J. Murphy.

MALE HELP WANTED.

WANTED—Farm help. Apply Hotel Ulster.

WANTED—Extra salesmen for Saturday. The Hoblins Company.

WANTED—Shirt cutter to work out of town. Apply at Millen Shirt Co., Greenkill avenue.

WANTED—Porter. Hotel Rondout.

WANTED—Position as janitor by a reliable, elderly man. Address "Janitor," Uptown Freeman.

WANTED—Two [illegible], two helpers. Shandaken Tunnel Corporation. Apply 19 Railroad avenue.

FOUND.

FOUND—Sender [illegible] [illegible] Also [illegible] 378 Washington avenue.

FURNISHED ROOMS—All conveniences. 216 Clinton avenue.

WHITE DOESN'T USE WIFE WHITE

According to Her Story, And She Has Him Arrested On Charge of Non-Support—Mr. White Wins Automobile Suit, And Is Then Arraigned On Wife's Charge.

This morning in city court before Judge Shufeldt, acting city judge, Addison White of No. 300 Clinton avenue brought an action against Peter Eckert of lower Broadway to recover the price of an automobile he sold Eckert in July of 1916. He testified that he sold Eckert a Buick car for $60, and that the latter had only paid him $5 on account, and he had brought the action to recover $55 with interest and costs. Mr. Eckert was not present to defend the suit, and judgment was awarded against him for the amount sued for. Newton H. Fessenden appeared for Mr. White.

At the close of the civil suit Mr. White was arraigned on a charge of not supporting his wife and child, who reside at No. 18 Hurley avenue. Through his attorney, Mr. Fessenden, he entered a plea of not guilty, and the hearing was adjourned until Monday, and White paroled in the custody of his lawyer.

Mrs. White in obtaining a warrant for her husband's arrest Thursday stated that he had failed to support her. White was arrested on the warrant by Sergeant Hanley and was paroled until this morning.

Rope Symbol of Good Luck.

A singular feature to be seen in Japan on New Year's day is a grass rope running from house to house, with symbolical decorations. It is believed to ward off evil spirits during the year.

One Cent Per Word

No Advertisement Less Than 25 Cents.

FEMALE HELP WANTED.

WANTED—Cook, private family; no washing or iron; wages $50. Box 626 Kingston.

WANTED—Cook. St. Mary's rectory.

WANTED—Good wages for competent maid for general housework. 313 Albany avenue.

WANTED—Woman for housework. Mrs. J. E. Vandeveer, 27 Emerson street.

WANTED—Salesladies for steady positions, excellent working conditions; good wages paid. Also extra Saturday saleslladies wanted. S. S. Kresge Co.

WANTED—Girl to work in ladies' tailoring shop. Louis Sable, 730 Broadway.

WANTED—Experienced waitresses for winter season until May 15th; state experience and references. Albert A. LeRoy, Pine Tree Inn, Lakehurst, N. J.

WANTED—Teacher to fill seventh grade vacancy. Inquire 75 Fair street.

WANTED—Girl or woman for general housework; no washing; good wages. Phone 1184-W. 50 Downs street.

WANTED—Experienced runners and stitchers on cuffs. Normandie Shirt Co., Broadway and St. James street.

WANTED—Experienced operator on Union button sewer. Also front hands on Singer machines. Normandie Shirt Company, Broadway and St. James street.

WANTED—Experienced help on front and back hemming. Barmann & Charchian, 218 Foxhall avenue.

WANTED—Competent woman for general housework. Mrs. E. H. Lougharan, 23 Main street.

WANTED—Girl for general housework. Mrs. Wm. D. Brinnier, 552 Delaware avenue.

MISCELLANEOUS.

FURNITURE Storage; best in city. Apply H. P. Carr. Phone 341-W.

ALL Types of Automobiles Springs repaired, reset and rebuilt. Stuyvesant Garage.

FURNITURE Storage, safe and sanitary. Chris. A. Murray, 32 East Strand. Phone 914.

M. NEWKIRK and Son, City delivery and baggage express. Local or long distance trucking. Phone 1008-W.

MORAN BUSINESS SCHOOL, in delightful Burgevin Building. Accounting, Secretarial, etc. Day and evening. Positions. Telephone—NOW!

FURNITURE Moving and Storage—Motor van; both local and long distance. A. Kreisig, 769 Broadway. Phone 1347-W.

FIRES—Warning—smoky chimneys cause many fires and unnecessary alarms for the fire department. To avoid all this trouble have F. Kuriger clean your chimney. 722 Broadway. Phone 1200.

RUG and ingrain rug and carpet weaving, both custom and sale work. Rug and Carpet Weaving, St. Remy. Box 11.

REMINGTON and Monarch Typewriters for rent. Special rates to students. E. Winter's Sons, John street.

WANTED Barrel of MacIntosh apples; hand picked, large and sound. Phone 770-R.

SPENCER'S BUSINESS SCHOOL—All new—in handsome, modern building, Wall and John streets. Accommodations for 300 pupils. Illustrated literature free.

POSITION WANTED.

POSITION WANTED—Laundress reliable wants work, days and half days. F., Uptown Freeman.

FURNISHED ROOMS.

FURNISHED ROOMS—Furnished housekeeping apartments. Phone 1151.

FURNISHED ROOM—Breakfast if desired. 120 Albany avenue.

FURNISHED ROOMS—Two good sized cheerful connecting furnished rooms, with comfortable beds, steam heat, gas and bath. Phone 1191-R.

FURNISHED ROOMS—Large furnished rooms with steam heat. 26 Hasbrouck avenue.

FURNISHED ROOMS—91 Hone street.

FURNISHED ROOMS—Room with board. 30 Clinton avenue.

FURNISHED ROOM—107 Henry street.

FURNISHED ROOMS—Room and board. 33 Franklin street.

FURNISHED ROOMS—Rooms to let. The Bryant, Green street.

FURNISHED ROOMS—In private family for one or two gentlemen; board optional. Box 798.

FURNISHED ROOMS—Heat and electric light. 48 Wurts street.

LOST.

LOST—Truck crank handle. Phone 980-W.

LOST—Small old fashioned gold stickpin. Return to Uptown Freeman.

LOST—Tire handle off automobile, silver plated; Albany avenue to high school, Broadway. Reward at Central Garage.

CROSWELL HEIRS HAVE JUST CLAIM

To Part of Award By Schoharie Commission For Church and School Property, Decides Judge Hasbrouck In Denying Motion.

Judge Hasbrouck has handed down a decision in the matter of the application of First Dutch Reformed Church of Gilboa and School District No. 1 of Gilboa for orders directing the payment to them of awards made for parcels No. 102 and 103 by the Schoharie Reservoir and Shandaken Tunnel Commission, which was argued before him at the last regular special term of the Supreme court, in which he denies the motion and holds that heirs of Thomas O. H. Croswell, who deeded the land to the church in 1836, have a claim to part of the award.

The deed to the church was given by Thomas O. H. Croswell and Abel Brace, and contained a clause that the land should revert to the grantors or their heirs when the church ceased to keep a house of public worship on the premises. The church in later years gave a deed to the school district for the lot on which the school house was erected. The commissioners of appraisal awarded $6,200 to the church and $1,900 to the school district.

After the awards had been confirmed, Arthur A. Brown, as attorney for four of the Croswell heirs, filed a caveat with the comptroller of the city of New York against the payment of the award to the church and the school district. On behalf of the church and the school district, Judge Clearwater applied to Judge Hasbrouck for an order directing the payment of the awards, which had been deposited by the city with the Farmers Loan and Trust Company of New York and the Stamford National Bank, to the church and school district. On the argument it was contended by Judge Clearwater that the church having maintained a church edifice on the property until after the land had been taken by the city of New York under the power of eminent domain, was being ousted involuntarily and that its good faith was shown by the fact that the church had continued to be maintained until after the claim was tried and the award was confirmed.

Judge Hasbrouck, however, holds that the reversionary clause is good and denies the motion made by Judge Clearwater, his opinion in the case being as follows:

Appearances:

The Hons. A. T. Clearwater and John P. Grant, attorneys for claimants.

The Hon. John P. O'Brien, corporation counsel of the city of New York, by William H. Grogan, Esq., attorney for the city of New York.

Brown & Slosson, Esqs. by Arthur A. Brown, Esq., attorneys for Alonza P. C. Croswell, Hattie Loomis, Maggie Hazzard and Mary Haines.

Mem.

Hasbrouck, J.

This is an application on the part of the First Dutch Reformed Church of Gilboa for an order directing the Farmers Loan and Trust Company to pay over to the applicant the amount of an award made for the church property in condemnation proceedings had by the city of New York to provide an additional supply of pure and wholesome water. Certain of the heirs of Croswell have filed a claim for damages with the commission and have filed a caveat with the comptroller of the city of New York against the payment of the said award to the applicant.

The language under which Thomas O. H. Croswell and Abel Brace deeded the parcel described in the above entitled proceedings as No. 102 is apt to create a reversion in the grantor or their heirs, viz:

"For the sole and only purpose of keeping thereon a house for public worship and the necessary appurtenances * * * excepting and reserving also the reversion of said premises to the said parties of the first part, their heirs and assigns whenever the said parties of the second part or their successors in office shall cease to keep a house for public worship aforesaid, on the said premises, and this indenture is upon the express condition that so long as a church or meeting house for the use of the society of which the party of the second part are officers, shall be kept and maintained on said premises, this grant shall continue and no longer anything herein contained to the contrary notwithstanding."

The grantee in the deed has ceased to use the land "to keep a house for public worship" not voluntarily but because of an appropriation of the lands by the city of New York in eminent domain. The fact remains that the lands are no longer used in conformity to the grant and the question arises have they reverted? If the language is apt to express a reverter no reason occurs to me why the reversion has not taken place.

First Universal Society vs. Boland, 155 Mass. 171.

Gerard on Titles, 254.

Speaking of similar words to those in question Allen J., for the supreme judicial court of Massachusetts said: "These words do not grant an absolute fee nor an estate on condition but an estate which is to continue till the happening of a certain event and then to cease. The event may happen at any time or it may never happen. Because the estate may last forever it is a fee. Because it may end in the happening of the event it is what is usually called a determinable or qualified fee. The grant was not upon a condition subsequent and no re-entry would be necessary; but by the terms of the grant the estate was to continue so long as the real estate should be devoted to the specific uses and when it should no longer be so devoted then the estate would cease and determine by its own limitation."

155 Massachusetts, 171.

There was therefore in the grantee a determinable fee in the grantors and their heirs under the deed and possibility of a reversion. There was no suspension of the power of alienation for the church and the heirs of Croswell and Brace joining could convey it at any time.

The law of Massachusetts does not differ on the subject under discussion from that of New York.

The motion is denied.

Dated November 17, 1920.

Established 1894

C. D. HALSEY & CO

Members of New York Stock Exchange, Mills Building, New York City

Investment Securities

BRANCH OFFICE

240 FAIR ST., KINGSTON, N. Y.

GEO. C. [illegible],

Resident Manager.

FRIDAY AND SATURDAY

Bennett's Busy Corner

The Busy B's—We Make Things Hum

N. FRONT and CROWN STS.

Free Delivery. Just Phone 415.

The best of Everything at the lowest prices. | Near Both Trolley Lines

Eggs Very Fancy New York State Candled, doz.	**63c**
Hams Thompson's, lb., 37c; Swift's Fresh Smoked, 10-12 lbs., lb.	**34**
Butter Finest Creamery, None Better, lb	**58**
Chickens Fine yellow home killed and dressed, extra fancy, lb	**52**
Cheese Best full Cream, Special, lb	**31**
Pork Lean, home dressed, shoulders, lb 32c; Chops, lb, 40, 45c; Belly, lb	**28**
Prunes California Sunsweet New shipment, lb	**12**
Lamb Genuine Spring, Chops, 35-45c; Stew, 20-30c; Legs, lb	**35**
Buckwheat This year's milling, lb, 6½c; 10 lbs	**60**
Beef Try a pot roast of fresh plate, cut from prime western beef, lb	**15**
Flour Christian's, $1.65; Big Diamond, ½ bbl., $6.20; 24½ lbs	**1.55**
Bacon Armour's or Knauss' Strips, lb	**35**
Beans Fancy White Pea Beans, for baking or boiling, lb	**9**
Sausage Absolutely all pork, spiced according to our formula, lb	**40**
Potatoes Fancy Sweets, 2 qts., 15c. Home Grown, bu., $1.75; pk	**45**

Best Rice lb. 10c

Peanut Butter lb. 23c

Compound lb. 18c

SOAPS Hammer or Lenox 10–45c

Kirkman's 7c

Palm Olive Ivory 8c

Pepper Ginger Allspice Cinnamon 4 oz. 10c

Best Mara Coffee lb. 29c

Elbow Macaroni 2 lbs. 25c

Raisins box. 33c

New Currants box. 28c

None Such Mince 18c

Pumpkin 2 lb can 10c

Malaga Grapes lb. 25c

Eatmor Cranberries lb. 18c

Smyrna Figs lb. 28c

Grape Fruit 7, 8, 10, 11c

Florida Oranges 45c, 60c, 70c, 90c

Large Lemons doz. 25c

New California Walnuts lb. 28c

Canastota Celery 18c

Bananas lb. 15c

Dromedary Dates 23c

Spanish Onions lb. 10c

Turnips Carrots Beets lb. 5c

Pie Pumpkin Squash lb. 3c

The increased price of silk stockings has not phased pretty Miss Laura Anson, of Los Angeles, in the least. For, by a process used almost exclusively in the east, Miss Anson has eliminated the need of silk stockings. "I henna'd them, of course," said Miss Anson. "And I could not wear shoes on my bare feet so I thought of sandals with narrow silk ribbon; besides, I don't see any difference in those draped in henna and those draped in silk, except the difference in price."

Vanishing Languages.

Nowhere in America has there been such a diversity of Indian languages as in California. But these languages are now rapidly disappearing. Several of them are known only by five or six and others by only twenty or thirty living persons, and hardly a year passes without some dialect, or even language, ceasing to exist through the death of the last individual able to speak it. Efforts are being made to record all these languages for the sake of the light they throw on the ancient history of the Pacific coast.—Sun and New York Herald.

PLANTHABER'S

Special Sale for Saturday Only

Hamburgh Steak 25c	Stew Lamb 18c	California Hams 25c
Tender Steak 28c	Large Legs Lamb 28c	Leg of Pork Whole 32c
Fresh Pork Shoulder ... 28c	Lamb Chops 30c	Roast Pork, Pork Chops. 35c
Fresh Pork Sausage 35c	Boneless Salt Pork 25c	Fine Lean Corned Beef. 18c
	Fancy Fowls 50c	

Best Plantation COFFEE 38c lb.	New California SUNSWEET PRUNES 2 lbs. for 25c.	Fine Santos COFFEE 25c lb.

Free Buckwheat, pkg. 10c	Pink Beans, 3 cans 25c
Live Oak Buckwheat, pkg. 20c	Peanut Butter, lb 25c
Graham Flour, lb. 8c	La Touraine Tea, pkg. 40c
Large Can Pumpkin 10c	Cal. Cherries, can 40c
Rumford Baking Powder, lb 25c	Peaches, can 40c
Salt Codfish, lb. 25c	Logan Berries, can 40c
Macaroni, lb 14c	Raspberries, can 40c
Best Rice, lb. 12c	Strawberries, can 15c

Gold Coin Oleomargarine, 42c lb.

PLANTHABER'S

Union Shop 30 East Strand Free City Delivery

I. A. ABRAHAMS

Downtown 28 East Strand

The Store That Sells for Less

VELVET HATS from $2.95 and up

A remarkable offering considering our well known low prices and consisting of trimmed, dress, ready-to-wear and banded tailored hats.

A new lot of exquisite feather hats just received at $4.95.

FURS

Greatly reduced. Take advantage of the good values we are offering from $3.95 and up.

GEORGETTE BLOUSES

From .... $2.19 up

The most artistic designs in white, flesh, bisque, navy and combination of colors.

SPORT AND DRESS SKIRTS

From .... $4.49 up

SMOCK MIDDIES

From .... $1.98 up

WHITE WASHABLE MIDDIES

At $1.19

FRIDAY, NOVEMBER 19, 1920.
Sun rises, 6:51; sets, 4:40.
Weather, clear.

The Temperature.

The lowest point registered by The Freeman's thermometer last night was 35 degrees. The highest point reached up until noon today was 49 degrees.

Weather Forecast.

Washington, Nov. 19.—Partly cloudy weather tonight and Saturday; moderate temperature; moderate westerly winds.

BUSINESS NOTICES.

Dr. Broberg, Graduate Chiropodist, Naturopath and Chiropractor. Office 272 E. Strand; 9 to 1. Tel. 1539. 261 Fair St.; 2 to 5. Tel. 764.

ACCOUNTING AND AUDITING.
Financial reports, closing books, income tax returns a specialty. Make appointments now for December and January.
W. FRANK DAVIS, 45 Crown St.

Louis Sable, eight years with S. Weisberg, first class ladies' tailor and furrier, 730 Broadway. Suits, coats and skirts made to order; cleaning, pressing, remodeling; prices most moderate

CHRYSANTHEMUMS
The glory of autumn. Now in season. Beautiful varieties
VALENTIN BURGEVIN, Inc.

Mrs. R. H. McCutcheon, licensed undertaker and embalmer, 45 Prince street. Telephone 1225-W.

FACTORY MILL ENDS
Percales, Outing Flannel, Muslins, Plaid Skirtings, Velvets, Men's Gloves McTAGUE, 48 Broadway. Phone 1829-J.

SHIP BY MOTOR.
Motor truck service between Kingston and New York. Two trips a week Shipments both ways accepted. Phone 300. FRED W. PHILLIPS, 8 Downs Street, City.

JAMES PERRY
17 Staples street. Express—Baggage—Trucking. Local and long distance. Phone 71-M.

If it's taxi, call Cramer's. 1517. Night and day service. Five and seven passenger cars.

WEIL'S BROADWAY BARGAIN HOUSE.
New low prices on factory mill ends, blankets, outings, ginghams, fruit, lonsdale, black rock muslins and house dresses.
DAVID WEIL,
44 Broadway.

For Bargains in New Men's Clothes go to N. Levine, 304 Fair St.

BASKETBALLS.
Lacing needles, bladders, pumps, footballs, knee protectors, head harness, ankle braces, etc. O'Reilly's.

ATHLETIC SUITS.
Gym shoes, running pants, canvas section shoes, etc. O'Reilly's, 530 Broadway.

TO AUTO OWNERS.
We are the distributing agents for the one piece Inland Piston Rings, Garco brake lining and Cleveland safety locks, Brunswick tires and tubes. Full line of Ford parts. CASHIN'S AUTO SUPPLIES HOUSE, 45 East Strand, Kingston, N. Y. Phone 1437. Residence, 1418-M.

C. V. HOGAN EXPRESS.
W. & W. Snyder, proprietors. Phone 757. 628 Broadway. City and country delivery service. "Less Van Loads," local and long distance.

The Daily Freeman is on sale at the following stands of the Schultz News Agency in New York city:
102 West 42nd Street.
42nd Street and Park Avenue. (opposite Grand Central Depot.)
30th Street and Broadway. (S. W. Corner.)
42nd Street and Sixth Avenue. (S. W. Corner.)

MEETING PUBLIC DEMAND FOR LOWER PRICES

Most pleasureable it has been—breaking the first path towards lowered prices in Women's Apparel. The campaign will arouse city and country wide interest. Every garment in stock has been drastically reduced in our whole-hearted efforts to be of real service in opening the road toward lower prices. Stirring values will be found here Saturday.

DRESSES

A regular old-time Sale of Dresses. One lot of 200 Dresses, Satin, Taffetas, Charmeuse and Tricolettes. Values from $30 to $39.75. YOUR CHOICE SATURDAY

$16.98

$49 to $69 DRESSES Reduced to $39.75

SUITS

All Fall and Winter Suits offered at a tremendous reduction

$39.50 Suits **$19.75**

$59.00 Suits **$29.75**

COATS

Tremendous cut on all our high grade Coats, $25 Coats Reduced to

$16.75

$39.75 Coats Reduced to

$19.75

SPECIAL
One lot of Coats with Raccoon Collars, $89.50 Coats, SATURDAY

$59.75

SKIRTS

Beautiful Plaid Skirts
$25.00 Value Here Saturday

$14.75

The above Specials are only a few of the many extraordinary bargains that await you here Saturday at KINGSTON'S GREATEST VALUE-GIVING STORE.

THE UP-TO-DATE COMPANY

POUGHKEEPSIE 303-305 WALL STREET, KINGSTON SYRACUSE

BUSINESS NOTICES.

SPECIAL ANNOUNCEMENT.
Now that prices all along the line have declined we are ready to take your order for a new coat or suit at the down trend of prices. We have just received a new line of materials that is bound to please. Now is your opportunity. Do not delay as our prices now are even lower than before the war times. Considering the expert tailoring, combined with the newest materials and the new linings to select from certainly should prove an incentive to place your order here at once. Then we have a superb and exclusive line of blouses and skirts, a line which we take great pride in stating cannot be excelled in Kingston. An early visit will convince you of our special offer this week. Repairing, remodelling and relining of coats and suits at short notice. Bring in your furs and fur coats. We will make your old coat look like a new. ROSENTHAL and BRAUN, 275 Fair street, Kingston Opera House building.

SNYDER BEE & HONEY CO.,
121 Linderman Ave.
Our 1920 crop of honey now ready in 3-5-10 lb pails. We have no canvassers. Order by mail or phone 1523-M. Established 1896.

WILLIAM MILLER'S TAXI SERVICE, 42 Elmendorf street, has given satisfaction for 20 years. Look for the blue panel on doors. Special cars for weddings and funerals. Phone call 17.

When it's trucking, local or long distance, call 885-J. FINN'S baggage express, 31 Clifton avenue.

TESTIFIES TO RED CROSS'S SERVICE

The following letter received by Judge G. D. B. Hasbrouck, Chairman of the Red Cross Roll Call, tells for itself why the people of Kingston and Ulster county should join the Red Cross if they have not already done so:

I take great pleasure in sending a small check for the work of the Red Cross at this time.

It was my pleasure to observe some of the work of the Red Cross in Europe last year, and I can truthfully say this organization did a wonderful service during the time of suffering, perhaps of broader and larger scope than any other organization on the field; nor is that all, for the war work is only a part of the great work the Red Cross is now doing in our own country and abroad. I really feel that in giving to this organization, one gives actual service to his fellow men in larger measure than they could possibly do with out the Red Cross.

Every man and woman that can give toward this present drive, should do so. Whether much or little, the ultimate use of the moneys is for real Christian service I believe the Red Cross has beautifully and wonderfully interpreted the teachings of Christ in their plan of aid and service to humanity, perhaps better than some of the other organizations which purport to lead in these matters.

If I can be of any further service in this drive, I shall be pleased. My only regret is that I am unable to give more toward the work.

Yours very sincerely,
F. GARDNER CLOUGH
Assistant Secretary, Kingston Y. M. C. A.

Put Your Card In Your Windows.

If you have already subscribed to the Red Cross, you and all your family, then put your window card in your window,—for two reasons: first that you need not be asked again to subscribe; second that the city may look as though we took as much interest in the Red Cross Roll Call as do other cities of our size.

Mad Railroad Speculation.

Soon after George Stephenson had completed his first locomotive all England was ablaze with the railway fever. In the first nine months of 1845 more than a thousand companies were floated; and October added 363 more. All England scrambled for shares. Then came the crash, followed by a stampede as of wild cattle before a prairie fire

"Come In"
Is cheery greeting for the boy with the order of
ANGELUS FLOUR.
Baking made easy and bread made better.
EDW. T. McGILL,
Kingston, Distributor.
Sold by Wm. F. Walter

Moon the Brightest Satellite.

From an interesting summary of knowledge concerning the satellites of the solar system by Dr. S. B. Nicholson we glean several facts which are perhaps unfamiliar to many students of astronomy. The writer points out, for example, that, on account of our nearness to the sun, the moon is by far the brightest satellite, as seen from the surface of its primary. Jupiter's satellites are large (two of them are larger than Mercury) and some of them are quite near the planet, but their total light on Jupiter, even if all were in full phase at once, would be only one-third that of full moonlight on the earth.—Scientific American.

She Knew Him.

Katie was evidently feeling embarrassed about something and she blushed prettily as she told the story of her fiance that she would like to buy a birthday present for him. "You know him better than I do," she said, "so I came to ask you your advice." "Yes?" said her future sister-in-law inquiringly. "What," went on the blushing Katie, "would you advise me to get?" "Oh, I don't know," replied the other girl carelessly. "I could only advise you in general terms. From what I know of him I should say he would appreciate something that he could pawn easily."—Pittsburgh Chronicle Telegraph.

"Ladeez & Gentlemen"

PERMIT us to introduce four of the world's greatest artists, who with your kind permission will now offer selections for your entertainment—

(1) There's the famous band leader whose men play with a delightful blending of rich full tone, and give you dance-provoking waltzes, fox-trots and one-steps.—Sousa, Joe C. Smith, Joe Kee

(2) There's the noted violinist who draws from strings chords that stir the human heart.—Kreisler, Heifetz, Elman, Zimbalist

(3) There's the elegant operatic star who has the crowds at her feet.—Farrar, Alda, Galli-Curci.

(4) There's the funny man whose topical songs and clever quips keep you in a good humor.—Harry Lauder, Billy Murray, Walter C. Kelly.

Hear them all at their best on

VICTOR RECORDS

Over 17,000 records await your choice.

Chas. A. Warren
261 FAIR ST.
Victrolas, $25 Up—Convenient Terms

BUSINESS NOTICES.

PAINTING AND PAPER HANGING, 36 Franklin street.

Elmer Palen will have one carload of good young horses from Cedar Rapids, Iowa, matched pairs, single harness and plenty of good farm chunks. Also will have 40 head of good second-handed horses and 25 good cows. All horses and cows will be sold for the high dollar regardless of cost. Now is the time to get what horses you want and with my guarantee you can't go wrong. These horses will be here Saturday, November 20th. Private sales every day. Come and look them over and don't forget our auction sales every Tuesday. Sale starts one o'clock sharp, rain or shine, at 682-684 Broadway, Kingston, N. Y.

THE LATEST LAVALLIERES
as shown in our collection are novel and unique in design and undeniably beautiful in both setting and workmanship. As gifts they are nothing short of perfection. They are ornaments of which any woman would be proud and of which no woman could have too many. Prices vary from the quite inexpensive up, but all represent the very highest values.

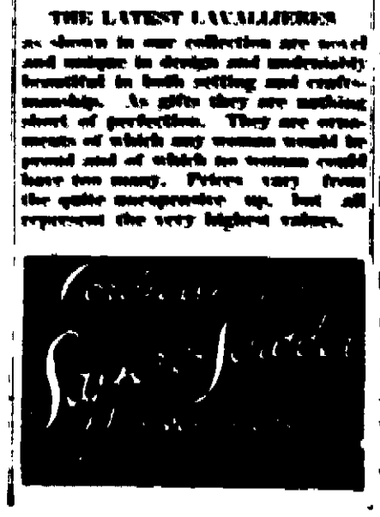

WM. P. LEHR

GROCER & FRUITERER
622 Broadway, Opp. Henry St.
TELEPHONE 221 Free Auto Delivery

THANKSGIVING SPECIALS

WHEAT FLOUR, Bridal Veil, White Sponge, 24½ lb. sack.. $1.65
GRANULATED SUGAR, best white lb. 11½c
MIXED NUTS, extra good quality, lb. 22c
SWEET POTATOES, extraa fine chunks, 4 qts 25c
COMPOUND, lb. ..... 18c CRISCO, can 28c
RICE, Finest Blue Rose, lb. 10c
COFFEE Fresh shipment, extra quality, lb. 28c
TEAS, Black, Green, Mixed, Orange Pekoe, etc., of excellent quality, reg. 55c grade, lb. 43c
PRUNES, lb. ..... 18c RAISINS, pkg. 29c
PINK SALMON, can..17c SALT MACKEREL, 2 for..25c
Mince Meat, Currants, Citron, Lemon Peel, All kinds of Nuts, Etc.

FANCY FRUITS AND VEGETABLES

FLORIDA ORANGES, extra fancy, sweet, juicy, thin skinned fruit, doz. 45c
GRAPE FRUIT Marsh, thin skinned Florida, 3 for 25c
CELERY HEARTS, finest crisp blanched, bunch 12c

Malaga Grapes, finest, lb 27c
Cranberries, quart 15c
California Oranges, doz. 60c
Apples, all kinds—cheap.
Quinces, doz. 25c
Bananas, doz. 39c
Yellow Turnips, 3 lbs. 10c
Beets or Carrots, 4 qts. 15c
Cabbage, head 8-10c
White Potatoes, peck 45c
Red or Yellow Onions, 4 qts 25c
Large Lemons, doz. 25c

Steaks SIRLOIN and PORTERHOUSE, Cut from heavy corn fed Steers, lb 35c

Mohawk Provision Co.
672 B'WAY. Phone 1321. Free Delivery Service

Prime Rib Roasts Choice Cut, lb. 30c

Pot Roast Choice Cuts from the Fore Chuck, A 35c value, lb 28c

Lean Stew Beef Lean, Sweet Plate Pieces, very economical, lb .. 15c

LAMB! POULTRY! PORK!

LEGS, lb. ...35c
CHOPS, lb. ..35c
STEW, lb. ..25c
Shoulders lb. 32c

FANCY ROASTING CHICKENS lb. 52c

Shoulders lb. 32c
HAMS lb. ...35c
CHOPS lb. ..40c
PURE PORK SAUSAGE, lb. 40c

FRESH SMOKED HAMS....40c lb SHOULDERS, lb 27c

FRESH FRANKS, BOLOGNA, LIVERWURST, BOILED HAM

EVERY CLOVER HILL CREAMERY Come in and Taste it. BUTTER 63c lb.

HERE IT IS! We have it. The only natural colored Nut Butter made. TRY IT! TRY IT! NUT-O-GOLD 38c lb.

An Exceptional Blend of the Very Finest Try It! Try It! Try It! COFFEE 30c lb.

Extra Cranberries, qt. ...17c
Pancake Flour, pkg. 16c
Sugar, Fine Pure Cane Granulated, lb. 12c
Lard, Morris's best, lb ...29c
Guaranteed Eggs, doz. ...85c

Mixed Nuts, new stock, lb. 32c
Home Grown Potatoes, pk. 45c
Sweet Potatoes, lb. 5c
New Sauerkraut, lb 6c
H. O. Oatmeal, 2 pkgs. ...35c

TUBBS & BOICE, Props.